



Honesty
Commitment
Quality handcraft



Catalogue

Trust us with 360' services



**We deliver proven
solutions for the beer and beverage
industry for 15 years**

We have been dealing with barrel technology since the beginning of our activity, thanks to which we have become a trusted partner of many breweries and beverage producers in Europe. Benefit from our experience, professionalism and excellent service. Get comprehensive supplies of brewing equipment for industry and production. We invite you to cooperate!

01

KEG Type barrels

We offer sale of stainless steel and PET kegs

02

Fittings and accessories

We comprehensively supply beverage business with accessories and fittings.

03

Keg and fitting service

We adapt the service to requirements of our clients. We have the appropriate - experience and technology, which allow to extend the service life of Your KEG barrels.

04

Keg rental

We offer the possibility of renting kegs. Our customers can rent kegs seasonally (barrels are returned after the season or stored at the lessor's - we do not charge rental fees during this time).

WE`ARE DISTRIBUTOR OF TALOS KEG

Talos holds 71 national invention patents, 99 utility model patents and 125 appearance design patents, obtained authorized certifications such as NSF, FDA, SK-ZERT and WRAS, won the title of China's National High-tech Enterprise.



NEW RETAIL OF KEGGED BEER

With the on-tap Club model becoming increasingly popular, the rise of personalized beer in the global scale indicates that the beer industry is about to enter a new stage of development.

Focus on dispense equipment for 20 years, Keg PET understands how every detail ultimately affects the aroma, taste and profitability of the beer, from strict temperature management to the amount of foam per glass, and provides you with a customized beer dispense system solution.



WHAT IS Keg PET?



The Keg PET is a major technical innovation in the field of liquid food packaging and belongs to the world's leading kegged beer packaging technology.

It has a number of international patents, certifications and laboratory accredi-

tation. Keg PET is a new generation of disposable beer keg with multi-layer flexible environment-friendly inner bag and PET container as the core material.

It has a variety of 3L-30L specifications to meet different requirements

Keg PET

INNOVATION THAT LEADS CHANGES

Today, what is changing our way of thinking, design innovation and realization?
„Achieving beauty” conveys a principle and is also a conceptual change.
The appearance and function should be integrated into a harmonious whole.

Keg PET' TECHNOLOGICAL INNOVATION



» Aseptic vacuum technology:

The inner bag is made of food-grade environmentally friendly flexible bags, which are sterilized and auto-vacuum treated. Vacuum filling is used to extend the shelf life of beer, which is of great significance to beer sales.



» Air compression design

Inject compressed gas between the PET container and the inner bag, and use the gas to squeeze out the beer from the inner bag to avoid contact air, ensure the original taste of draft beer.



» High-performance material technology

The body of the Keg PET is blow-molded from high-quality PET packaging materials with high and low temperature resistance and high mechanical properties. It has good hygiene and safety, light weight, and lighter transportation.



» ECO design concept

The material of the Keg PET can be 100% completely recycled, which can bring various production advantages to beer producers who are committed to reducing environmental impact.





SOLUTIONS TO THE PAIN POINTS OF THE KEGGED BEER INDUSTRY

BREWERIES

» **Pain point 1: high investment**

Stainless steel keg is expensive to purchase and requires long-term storage of safety stock, which incurs high storage space occupation and management costs.

✓ **solution**

The Keg PET is a one-time investment, it can be ordered at any time according to actual needs, it does not occupy storage and does not require any management costs.

» **Pain point 2: Complicated cleaning of stainless steel keg before filling**

» **According to the standard process, SS keg requires multiple processes before filling and expensive professional equipment, very low production efficiency.**

✓ **solution**

The inner bag of the Keg PET is sterilized and all indicators meet the filling requirements. Only the keg head needs to be cleaned and disinfected before filling

» **Pain point 3: maintenance**

SS keg, gas cylinders, regulator and other accessories need to be tested, maintained or replaced regularly, which will incur costs.

✓ **solution**

Keg PET only has a purchase cost.

» **Pain point 4: lost of keg**

SS kegs travel from the brewery to the beer distributor and then to the terminal and finally Return to the brewery by original path, the path is complicated and the cycle is long, the keg can easily be lost

✓ **solution**

The Keg PET is for one-time use and does not need return.

SALES TERMINAL

» **Pain point 1: waste of beer**

Due to the gap between the spear and the bottom of the SS keg, the beer cannot be fully poured. Depending on different diameter of SS kegs, the wasted beer will be 500-800ml

✓ **solution**

Keg PET does not have spear inside, the inner bag is pressed by compressed air, all beer can be dispensed out

» **Pain point 2: Limitations of gas and cylinders**

CO₂ and cylinder's purchase costs and transportation costs are high, also there are strict requirements for transportation

✓ **solution**

solutionsKeg PET does not need to use CO₂, the cost of regulator, CO₂ and cylinders are saved, it solves the problem of lack of food-grade CO₂ in some cities.

» **Pain point 3: SS keg's return**

Due to the need to transport the empty keg back, there will be transportation costs, the farther the transportation, the more expensive.

solution

The Keg PET is for one-time use and does not need return, saving the cost of return and breaking the sales radius limit.

» **Pain point 4: high investment of filling and cleaning equipment**

equipment

SS keg requires expensive and large-scale filling and cleaning equipment, professional technical maintenance, both the procurement and maintenance costs are very high.

✓ **solution**

The filling equipment of the Keg PET has a variety of specifications, as well as simple manual filling equipment. The selection is very flexible, and it does not need to be cleaned before filling, low cost and high return on investment.



CORE ADVANTAGES



» Extend Shelf Life

The overall design of the Keg PET allows the shelf life of your beverage of choice to double in shelf life.



» Guarantees Freshness

Pressurized air compresses the liquid pouch propelling the beer for a smooth pour, keeping the beer fresh and preventing from oxidization.



» Simplified Process

Efficient packaging for local distribution and storage.



» No CO₂ Required

The Keg PET does not require Gas Cylinders for dispensing

Keg PET IS KIND OF MULTI-LAYER COMPOSITE ENVIRONMENTAL FLEXIBLE INNER BAG.

Keg PET is extruded tapping and separate the inner bag from the air, No cylinder No regulator and food-grade CO₂ cost.

Storage: Store in a cool and dry place away from direct sunlight.

Recyclable: PET materials it can be recycled.

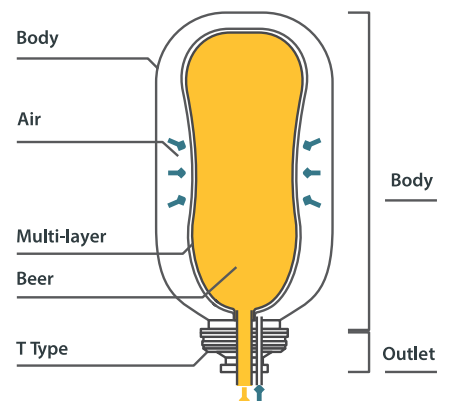



3L-30L MULTIPLE CAPACITY TO MEET DIFFERENT DEMANDS



30L

8130101

20L

8120101

30L

80130113

20L

8120113

10L

1091110

5L

1091105

3L

1091103

PACKING INFORMATION

Part No	N.W Unit (kg)	System	Unit Dimension	Pcs/tray	Tray Dimensions
1091103	0.22	T	13.8cm L x 13.8cm W x 27.5cm H	512	112cm L x 112cm W x 248cm H
1091105	0.26	T	16.7cm L x 16.7cm W x 31.8cm H	294	110.3cm L x 110.3cm W x 250cm H
1091110	0.36	T	21cm L x 21cm W x 39.8cm H	150	108cm L x 108cm W x 245cm H
1091121	1.40	T	24.5cm L x 24.5cm W x 60cm H	100	120cm L x 120cm W x 252cm H
1091131	1.80	T	30cm L x 30cm W x 59.8cm H	64	120cm L x 120cm W x 252cm H
8120113	1.18	A	24cm L x 24cm W x 60cm H	100	120cm L x 120cm W x 252cm H
8130113	1.42	A	29cm L x 29cm W x 60.5cm H	64	120cm L x 120cm W x 252cm H
8120101	0.96	A	24cm L x 24cm W x 60cm H	100	120cm L x 120cm W x 252cm H
8130101	1.26	A	29cm L x 29cm W x 60.5cm H	64	120cm L x 120cm W x 252cm H

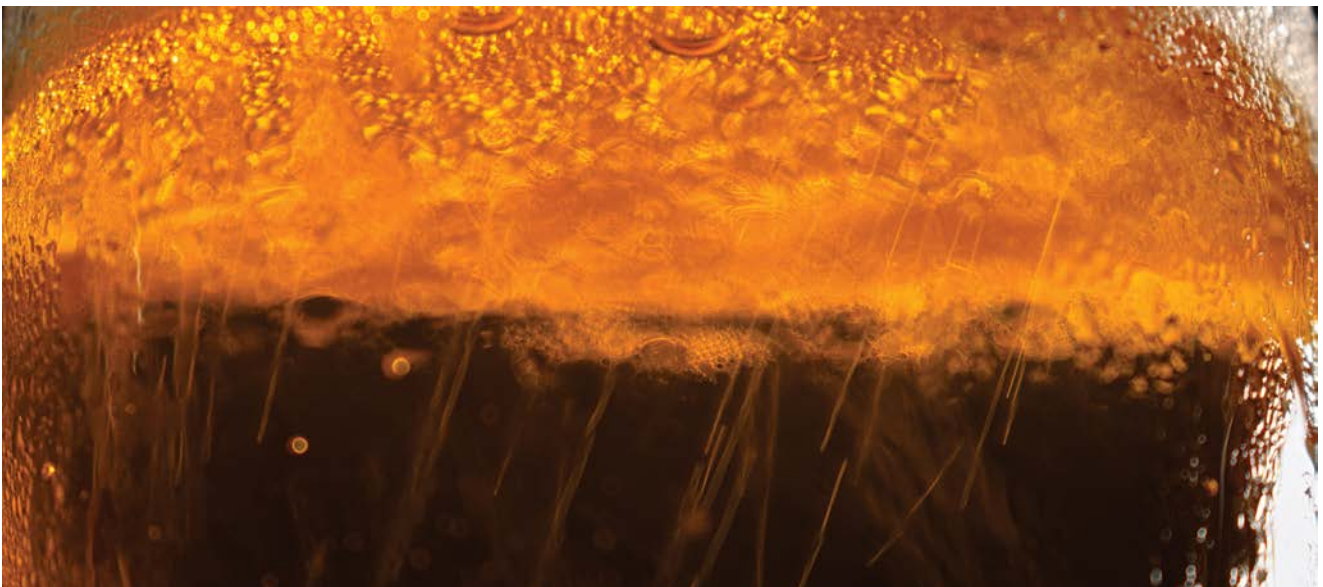

EQUIPMENT SOLUTION FOR 20L/30L Keg PET

MOBILE AIR COOLING SYSTEM

✓ Economical And Meet The Needs Of All Business Scenarios

- * 2-11 Kegs Capacity For Options
- * Durable
- * Circulating Air Cooling Ensures Uniform Temperature
- * Air Compressor Can Be Used To Save Co2, Regulator And Cylinder
- * 4 Wheel Casters

» Recommended Towers

2-10 Way Towers

Applicable Scene:

Bars, Stalls, Hotels, Restaurants, Supermarkets



MOBILE DUAL-COOLING SYSTEM

✓ All-round Solution Meet The Needs Of All Business Scenarios

- * 4-11 Kegs Capacity For Options
- * Dual-cooling: Flash Water Cooling + Refrigeration
- * Air Compressor Can Be Used To Save Co2, Regulator And Cylindere
- * Super Cooling Capacity, A Mobile Cold Room
- * 4 Wheel Casters

» Recommended Towers

2-10 Way Towers

Applicable Scene

Beer Festival And All Sales Places, Especially
The Terminal Places Where A Cold Room Is Needed
But They Don't Have Enough Spaces.





EQUIPMENT SOLUTION FOR 20L/30L Keg PET

MOBILE WATER COOLING SYSTEM

✓ Upgraded Configuration, The Most Practical Beer Sales Solution

- * With Built-in Air Compressor And Regulators
- * Match With Keg PET, No Need For Co2 And Cylinder
- * Flash Water Cooling System
- * 4 Wheel Casters

» Recommended Towers

1-2 Way Towers

Applicable Scene

Bars, Stalls, Hotels, Restaurants, Supermarkets And
Business Places Without A Fixed Position.



UNDER COUNTER SYSTEM

✓ The Most Widely Used And Most Convenient System Solution

- * Suitable For All Types Of Towers
- * Match With Keg PET, No Need For Co2 And Cylinder
- * Easy To Change The Beer Keg
- * High Power, Suitable For Places Where Have Large Beer Sales
- * Reliable Performance And Durable

» Recommended Towers

1-10 Way Towers

Applicable Scene

Bars, Stalls, Hotels, Restaurants



TOP COUNTER SYSTEM

✓ Flexible And Comprehensive, The Latest Beer Sales Solution

- * Flash Water Cooling System
- * Beautiful Appearance And Low Noise
- * One Key Operation

» Recommended Towers

1-2 Way Towers

Applicable Scene

Bars, Stalls, Hotels, Restaurants, Supermarkets



3/5/10L Keg PETS BRING MINIATURIZED SYSTEM SOLUTION FOR HOUSEHOLD

» 3L5L and 10L Keg PET

The small Keg PETs reduce the price of a keg of beer, it is convenient to carry and refrigerate and solves the problem that the beer quality cannot be maintained for a long time after the large keg is tapped.

» Dispensers for 3L5L and 10L Keg PET

Mini Keg-Top Dispenser: Low cost, Small size, simple operation

Dimple: Low cost, flexible and portable, suitable for both indoors and out doors.

PiDan: Mini dispenser for 3L Keg PET, High-end, intelligent temperature control

T-Capsule: for 10L Keg PET, Suitable for small commercial places, intelligent temperature control

√ Solutions

Through e-commerce platforms, live broadcasts, offline outlets, buy beer get equipment free, buy equipment get beer free, direct sales of equipment, etc., put a sufficient number of dispensers in the target city to develop the home market.

Establish a brand-new home drinking and small-scale drinking terminal channel sales and marketing model with beer dispense system for small kegs as the technical support and take-out platform o2o model as the carrier.





DIMPLE - KEG MINI-DISPENSER

Keg dimple, designed for consumption scenarios, low cost and easy to operate. adapte to 3L/5L KEG PET, providing a good drinking experience for beer lovers, It is light and effortless to tap and uses food-grade ABS engineering materials, which has obvious advantages over traditional system of volume and weight



STEP 1
Connect a keg



STEP 2
Pumping



STEP 3
Pour

DIMPLE

Small size: Lightweight, small footprint

Easy to clean: special cleaning head, easy to clean

Low cost: the costs of cooler, CO2, cylinder are saved

Easy to operate: just 3 steps to enjoy draft beer

Applicable scenarios: Bars, stalls, hotels, restaurants and household

Custom-developed special cleaning heads make it easier for users to clean the beer tube and ensure the original taste of fresh draft beer.



Optional colours



SPECIFICATIONS

Part No.	1119203
Materials	ABS
Available Keg	Keg PET- 3L/5L Keg
N.W Unit (kg)	1.36
Unit Dimension	39.4cm L x 24.5cm W x 31.8cm H
G.W/tray (kg)	1.65
Tray Dimensions	41.5cm L x 27.5cm W x 34cm H

Keg PET PATENTED DISPOSABLE BEER TUBE

After the Keg PET system is equipped with a disposable beer tube, each glass of beer can ensure the pure and original taste, creating the ultimate high-quality beer drinking experience. Disposable beer tubes are thrown away when they are used up, without cleaning and maintenance, reducing hidden operating costs, extending the service life of equipment, and creating more benefits for the terminal.

The disposable beer tube is easy to disassemble. For the same beer, one tube can be used for multiple kegs to save the cost. The disposable beer tube is an innovative design of Keg PET based on the Keg PET, using high-quality food-grade materials, professionally certified by an authority and protected by patents



DIMPLE WITH DISPOSABLE BEER TUBE

Small size: Lightweight, small footprint
 No need to clean: disposable, NSF approved food grade raw materials, easy to maintain
 Low cost: the costs of cooler, CO2, cylinder are saved
 Easy to operate: just 4 steps to enjoy draft beer

Applicable scenarios:
 Bars, stalls, hotels, restaurants and household



Patented disposable beer tube
 1119302

SPECIFICATIONS	
Part No.	1119205
Materials	ABS
Available Keg	Keg PET- 3L/5L Keg
N.W Unit (kg)	0.97
Unit Dimension	29cm L x 22cm W x 36.5cm H
G.W/tray (kg)	1.36
Tray Dimensions	29.5cm L x 22.5cm W x 38cm H



PIDAN (FOR 3L KEG)

PiDan is a smart machine consumers do not have to go to the bars, and enjoy kinds of beer at home, changing the drinking experience with the power of technology.



STEP 1
Start the dispenser

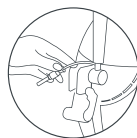

STEP 2
Install the disposable beer tube



STEP 3
Put a pre-cooled 3L keg into the dispenser

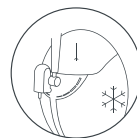

STEP 4
Wait for the temperature drop to 3°C



STEP 5
Tapping

PIDAN (FOR 3L KEG)

✓ REFRESHING TASTE

Unlike common semiconductor refrigeration in the market, PiDan uses a just-in-time compressor to best match the self-developed smart sticker cooling technology. In a short period of time, reach optimal drinking temperature quickly, reaching the best drinking temperature of draft beer.

✓ CLEAN AND SANITARY

Disposable tube NSF certified Clean and sanitary.

✓ CONSTANT PRESSURE PRESERVATION

Adopts low noise, low vibration micro electric air pump, under constant pressure control to keep the beer freshness for long time, intermittent tapping, the first cup of beer as usual, guarantee the original taste.



PRODUCT PARAMETER

Product Name	1080341
Voltage	220-240V
Frequency	50/60Hz
Power	120W
Electric Current	0.55A
Compressor	1/15HP
Refrigerants	R600a/25g
Thermostat	Digital
Surface Color	White
Cooling System	Dry Cooling
Outlet Temperature	3-7
Net Weight	12.50kg
Dimensions	49.5cm L x 31cm W x 48cm H



T-CAPSULE (FOR 10L KEG)

Keg capsules is commercial machine, It is a draft beer dispensing machine developed for commercial and provides personalized draft beer retail solutions for bars and restaurants, More capacity and beer, Intelligent temperature control and constant pressure guarantee fresh, to meet the customer's picky taste buds, help you to take advantage of business potential.



STEP 1

Start the dispenser



STEP 2

Install the disposable beer tube



STEP 3

Put a pre-cooled 3L keg into the dispenser



STEP 4

Wait for the temperature drop to 3°C



STEP 5

Tapping



T-CAPSULE (FOR 10L KEG)

✓ TIMELY START EFFICIENT REFRIGERATION

After the put the Keg PET into the cabin, the compressor will launch immediately and cools the keg to 38 F° in real short time by refrigerating.

✓ BEST TASTE

After the keg put in place, the compressor starts immediately and cools the keg rapidly in a short time by refrigerating the aluminum package. Reach optimal drinking temperature quickly.

✓ REMOVE SAFETY

The connection between the hatch cover and the cabin body is equipped with a pressure relief micro switch. open the cover pressure will automatically relief from the keg,ensuring the safety of remove step during the replacement.

✓ CONSTANT PRESSURE PRESERVATION

Low noise and vibration from the electric air pump. Constant ressure control to guarantee a fresh crisp taste each time.

✓ THREE SCREEN DISPLAY

The front of the cabin is equipped with three screens, which correspond to the temperature, pressure and capacity of the Keg PET in the cabin respectively, glance and convenient for the operator to control the operation condition of the machine.

✓ CLEAN AND SANITARY

Disposable tube NSF certified Clean and sanitary.



PRODUCT PARAMETER

Part No.	1081051	Surface Color	White
Voltage	220~240V	Cooling System	Dry Cooling
Frequency	50/60Hz	Outlet Temperature	3~7
Power	120W	Net Weight	14.50kg
Electric Current	0.55A	Dimensions	31.2cm L x 43.5cm W x 58.8cm H
Compressor	1/15HP		
Refrigerants	R600a/30g		
Thermostat	Digital		





T-CAPSULE (FOR 10L KEG)

✓ TIMELY START EFFICIENT REFRIGERATION

After the put the Keg PET into the cabin, the compressor will launch immediately and cools the keg to 38 F° in real short time by refrigerating

✓ BEST TASTE

After the keg put in place, the compressor starts immediately and cools the keg rapidly in a short time by refrigerating the aluminum package. Reach optimal drinking temperature quickly.

✓ REMOVE SAFETY

The connection between the hatch cover and the cabin body is equipped with a pressure relief micro switch. open the cover pressure will automatically relief from the keg,ensuring the safety of remove step during the replacement.

✓ CONSTANT PRESSURE PRESERVATION

Low noise and vibration from the electric air pump. Constant ressure control to guarantee a fresh crisp taste each time.

✓ THREE SCREEN DISPLAY

The front of the cabin is equipped with three screens, which correspond to the temperature, pressure and capacity of the Keg PET in the cabin respectively, glance and convenient for the operator to control the operation condition of the machine.

✓ CLEAN AND SANITARY

Disposable tube NSF certified Clean and sanitary.



PRODUCT PARAMETER

Part No.	1081052	Surface Color	White
Voltage	220~240V	Cooling System	Dry Cooling
Frequency	50/60Hz	Outlet Temperature	3-7
Power	120W	Net Weight	14.50kg
Electric Current	0.55A	Dimensions	31.2cm L x 43.5cm W x 58.8cm H
Compressor	1/15HP		
Refrigerants	R600a/30g		
Thermostat	Digital		



DESKTOP DUAL COOLING COUNTER COOLER 10L

Match to
3L / 5L / 10L keg



Dual cooling counter cooler is the first small smart beer machine in China that supports multi-specification KEG with an innovative breakthrough structure. Integrated design, built-in air pump, no assembly required.



STEP 1

Open the cover

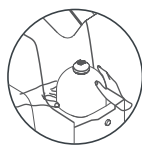

STEP 2

Keg PET load inside

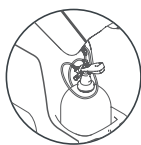

STEP 3

Connect the keg coupler

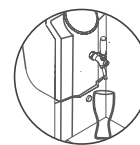

STEP 4

Close the cover and tapping instantly

PRODUCT PARAMETER

Part No.	1081061	Kegs Specifications	3L / 5L / 10L KEG	Outlet Temperature	3-7°C (Adjustable)
Voltage	220-240V	Max Tap	1	Dimensions	27.5cm L x 66cm W x 66cm H
Frequency	50Hz	Cooling System	Ari Cooling + Water Cooling	Net Weight	23.50kg
Power	165W	Thermostat	Mechanical	Applicable scene	Chain terminal, supermarket, restaurant, bar
Electric Current	1.2A	Air Pump	1.8-2.3 bar		
Compressor	1HP	Surface Color	custom - made		
Refrigerants	R290/40g				



Keg-top dispenser

MINI KEG-TOP DISPENSER

✓ EASY OPERATION

Small and flexible
Unique internal structure to ensure no leakage

✓ EASILY PRESS AND STRONG POUR

Just manually press the top, the air will be input into the keg, easily squeeze the draft beer out of the inner bag.

✓ FASTER PROMOTION AT LOWER COST

Compared with other wine making equipment, the mini wine whisk is lower in cost and more portable, suitable for large-scale market promotion and seize the opportunity.

✓ SALES PLACES

Supporting the use of space barrels to expand new retail scenes, bars, wineries, community supermarkets, beer flash delivery, takeaway business, e-commerce online business.

✓ USAGE SCENARIO

It is specially created for the take-out scene, a convenient draft beer drinking experience.



STEP 1
Precool a keg



STEP 2
Install the dispenser on keg

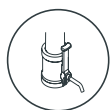

STEP 3
Turn on the tapspout



STEP 4
Pour

SPECIFICATIONS

Part No.	1119401
Materials	ABS
Available Keg	3L/5L/10L
N.W Unit (kg)	0.15
G.W/tray (kg)	14.6cm L x 7.5cm W x 14cm H
Unit Dimension	0.20
Tray Dimensions	9cm L x 8cm W x 14.5cm H



ELECTRIC MINI KEG-TOP DISPENSER

✓ HIGH COST PERFORMANCE

The cost of gas and cylinder will be saved.

✓ MINI AIR PUMP

A built-in electric air pump provides compressed air

✓ EASY OPERATION

Easy to operation by one hand

✓ BASE SUPPORT

Keg can be mounted upside down on the base support, it makes the keg more stable.

✓ SUITABLE FOR 3/5/10L KEG

In different business places

SPECIFICATIONS

Part No.	1119402
Materials	ABS
Available Keg	3L/5L/10L
N.W Unit (kg)	0.20
G.W/tray (kg)	14.6cm L x 7.5cm W x 14cm H
Unit Dimension	0.25
Tray Dimensions	17.7cm L x 17.3cm W x 17.5cm H





Filling Tap for Keg PET

This filling tap is specially designed for 3/5/10L Keg PETs. It is easy to install and operate, just replace the ordinary beer tap installed on a beer tower or tap-wall with this tap, then the kegs can be filled with different beers easily.



SPECIFICATIONS

Part Number	Color	Body Material	Shank	N.W. (kg)	Inner Box Size	G.w./box (kg)	Pc/ctn	Carton Size	G.W./CTN (kg)
1017009	Chrome	Brass	G5/8	1.38	21.5cm L x 17.5cm W x 10cm H	1.53	12	44.5cm L x 36.5cm W x 32cm H	19.00



Keg PET FILLING OPTION 1: MANUAL FILLING SHELF

LIGHT AND DURABLE REDUCE INVESTMENT

✓ **TARGET CUSTOMERS :**

End user (from 20L to 3L/5L)

Micro breweries (from fermentation to keg)

» **FEATURES:**

Simple manual filling. a hole is in the middle of the filling shelf then launch the keg upside down, and the filling coupler connect to the Keg PET for manual filling.

Note: The temperature of beer should not exceed 41 F°.





Keg PET FILLING OPTION 2: SMALL FILLING FACILITY

HIGHLY FLEXIBLE - EFFICIENT - COST EFFECTIVE

✓ **TARGET CUSTOMERS :**

Micro breweries

» **FEATURES:**

Double station, can be filled in small batch. Launch manually, press the button to start filling.

Net weight before filling. Weight monitoring during filling. First, the pressure is prepared in the keg, then start filling, the gas slowly released. Measure by recirculation. After finish filling, keg will be automatically closed and manually unloaded.



Keg PET FILLING OPTION 3: LARGE FILLING FACILITY

AUTOMATED CLEANING - FILLING IN SAME FACILITY

✓ **TARGET CUSTOMERS :**

Big Breweries

» **FEATURES:**

Automated Assembly Line Circulation Filling. Automated Assembly Line Rolling Filling. The Efficiency Is Faster Than Upon. Also Can Work With The Production Line Of The Brewery For Automatic Filling. Automated Cleaning, Filling In Same Facility.





KEG COUPLERS

The coupler is equipped with an automatic pressure relief valve, which can automatically discharge excess pressure gas generated in the keg, maintain normal pressure in the keg, and ensure the safe use of the keg.

with or without pressure relief valve



Full S.S.or Brass body and S.S.probe





A TYPE



U TYPE



D TYPE



G TYPE



S TYPE



T TYPE



M TYPE



T TYPE



F TYPE



T TYPE





KEG COUPLERS

A TYPE

DESCRIPTION

GASKET NSF: Certification Approved

Beer Connection: 304 S.S./Brass

SPECIFICATIONS

Part No.	Probe Material	Body Material	Handle	Surface	Pressure Relief Valve	Gas Port O.D
1021610	304 S.S	Brass	304 S.S	Tin-nickel Plated	/	φ8mm
1021618	304 S.S	304 S.S	304 S.S	S.S	/	φ8mm
1021710	304 S.S	Brass	304 S.S	Tin-nickel Plated	46-55 PSI	φ10mm
1021718	304 S.S	304 S.S	304 S.S	S.S	46-55 PSI	φ10mm



PACKING INFORMATION

Part No.	N . W / Unit (kg)	Unit Dimension	G.W /Uni (kg)	Pcs /Ctn	Box Dimension	G.W/ Box (kg)
1021610	0.89	16.8cm L x 8.5cmW x 12cm H	1.00	20	44cm L x 35cm W x 26cm H	20.40
1021618	0.89	16.8cm L x 8.5cm W x 12cm H	1.00	20	44cm L x 35cm W x 26cm H	20.40
1021710	0.89	16.8cm L x 8.5cm W x 12cm H	1.00	20	44cm L x 35cm W x 26cm H	20.40
1021718	0.89	16.8cm L x 8.5cm W x 12cm H	1.00	20	44cm L x 35cm W x 26cm H	20.40

REPLACEMENT PARTS

Number	Name of Parts	Material	Quantity
1	Hex Nut	Brass	1
2	Hose Nipple	Brass	1
3	Check Valve	Silicone	1
4A/B/C/D	Body	Brass/304 S.S	1
5	Check Ball Retainer	Pom	1
6	Check Ball	Pom	1
7	O Ring	EPDM	2
8	A System Probe	304 S.S	1
9	Seal Gasket	EPDM	1
10	Safety Valve	C37700	1
11	Pressure Relief Valve Assembly	Brass	1
12A	Pin	Abs+304 S.S	1
12B	Handle Pin	304 S.S	1
13	Handle	304 S.S	1



1021610



1021710



Bottom of Coupler



Top of Keg

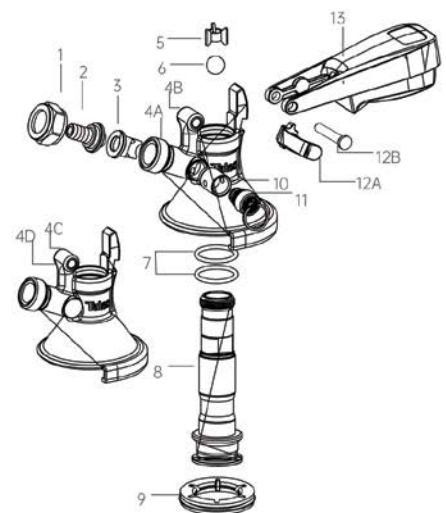

1021610 A SYSTEM(SS./Brass)
 1021618 A SYSTEM(All SS.)
 1021610 A SYSTEM(SS./Brass)
 1021718 A SYSTEM(All SS.)



KEG COUPLERS

D TYPE

DESCRIPTION

GASKETNSF Certification Approved

Beer Connection:304 S.S./Brass

SPECIFICATIONS

Part No.	Probe Material	Body Material	Handle	Surface	Pressure Relief Valve	Gas Port O.D
1022601	304 S.S	Brass	304 S.S	Tin-nickel Plated	/	φ8mm
1022618	304 S.S	304 S.S	304 S.S	S.S	/	φ8mm
1022701	304 S.S	Brass	304 S.S	Tin-nickel Plated	46-55 PSI	φ10mm
1022718	304 S.S	304 S.S	304 S.S	S.S	46-55 PSI	φ10mm
1022709	Brass	Brass	Brass	Tin-nickel Plated	46-55 PSI	φ10mm
1022704	304 S.S	Brass	Brass	S.S	46-55 PSI	φ10mm
1022720	304 S.S	304 S.S	304 S.S	S.S	46-55 PSI	φ10mm
1022719	Brass	Brass	Brass	Tin-nickel Plated	46-55 PSI	φ10mm



1022601



1022709

PACKING INFORMATION

Part No.	N . W / Unit (kg)	Unit Dimension	G.W /Uni (kg)	Pcs	Box Dimension	G.W/ Box (kg)
1022601	0.61	17.5cm L x 10cm W x 6cm H	0.68	40	41.5cm L x 36.5cm W x 32cm H	27.86
1022618	0.61	17.5cm L x 10cm W x 6cm H	0.68	40	41.5cm L x 36.5cm W x 32cm H	27.86
1022701	0.61	17.5cm L x 10cm W x 6cm H	0.68	40	41.5cm L x 36.5cm W x 32cm H	27.86
1022718	0.61	17.5cm L x 10cm W x 6cm H	0.68	40	41.5cm L x 36.5cm W x 32cm H	27.86
1022709	0.51	17.5cm L x 10cm W x 6cm H	0.58	40	41.5cm L x 36.5cm W x 32cm H	23.86
1022704	0.51	17.5cm L x 10cm W x 6cm H	0.58	40	41.5cm L x 36.5cm W x 32cm H	23.86
1022720	0.51	17.5cm L x 10cm W x 6cm H	0.58	40	41.5cm L x 36.5cm W x 32cm H	23.86
1022719	0.51	15cm L x 13.2cm W x 6.2cm H	0.59	20	33.5cm L x 31.5cm W x 28cm H	12.31



Bottom of Coupler

Top of Keg

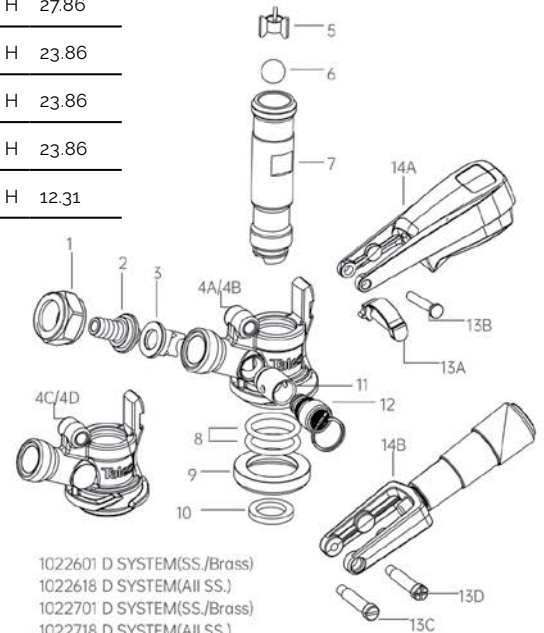

- 1022601 D SYSTEM(SS./Brass)
- 1022618 D SYSTEM(All SS.)
- 1022701 D SYSTEM(SS./Brass)
- 1022718 D SYSTEM(All SS.)
- 1022709 D SYSTEM(All Brass)
- 1022704 D SYSTEM(SS./Brass)
- 1022720 D SYSTEM(All SS.)
- 1022719 D SYSTEM(All Brass)

REPLACEMENT PARTS

No.	Name of Parts	Material	Qty	No.	Name of Parts	Material	Qty
1	Hex Nut	Brass	1	9	Seal Gasket	EPDM	1
2	Hose Nipple	Brass	1	10	Seal Gasket	EPDM	1
3	Check Valve	Silicone	1	11	Safety Valve	Brass	1
4A/B/CD	Body	Brass/304 S.S	1	12	Pressure Relief Valve Assembly	Brass	1
5	Check Ball Retainer	Pom	1	13A	Pin	Abs+304 S.S	1
6	Check Ball	Pom	1	13B/C/D	Handle Pin	Brass/304 S.S	1
7	D System Probe	Brass/304 S.S	1	14A	Handle	Brass	1
8	O Ring	EPDM	2	14B	Handle	Brass/304 S.S	1



KEG COUPLERS

S TYPE

DESCRIPTION

GASKETNSF Certification Approved

Beer Connection:304 S.S./Brass

SPECIFICATIONS

Part No.	Probe Material	Body Material	Handle	Surface	Pressure Relief Valve	Gas Port O.D
1025601	304 S.S	Brass	304 S.S	Tin-nickel Plated	/	φ8mm
1025618	304 S.S	304 S.S	304 S.S	S.S	/	φ8mm
1025701	304 S.S	Brass	304 S.S	Tin-nickel Plated	46-55 PSI	φ10mm
1025718	304 S.S	304 S.S	304 S.S	S.S	46-55 PSI	φ10mm
1025704	304 S.S	Brass	Brass	S.S	46-55 PSI	φ10mm
1025720	304 S.S	304 S.S	304 S.S	S.S	46-55 PSI	φ10mm



1025704



1025720



Bottom of Coupler



Top of Keg

PACKING INFORMATION

Part No.	N . W / Unit (kg)	Unit Dimension	G.W /Uni (kg)	Pcs /Ctn	Box Dimension	G.W/ Box (kg)
1025601	0.61	17.5cm L x 10cm W x 6cm H	0.68	40	41.5cm L x 36.5cm W x 32cm H	27.86
1025618	0.61	17.5cm L x 10cm W x 6cm H	0.68	40	41.5cm L x 36.5cm W x 32cm H	27.86
1025701	0.61	17.5cm L x 10cm W x 6cm H	0.68	40	41.5cm L x 36.5cm W x 32cm H	27.86
1025718	0.61	17.5cm L x 10cm W x 6cm H	0.68	40	41.5cm L x 36.5cm W x 32cm H	27.86
1025704	0.51	17.5cm L x 10cm W x 6cm H	0.58	40	41.5cm L x 36.5cm W x 32cm H	23.86
1025720	0.51	17.5cm L x 10cm W x 6cm H	0.58	40	41.5cm L x 36.5cm W x 32cm H	23.86

REPLACEMENT PARTS

Number	Name of Parts	Material	Quantity
1	Hex Nut	Brass	1
2	Hose Nipple	Brass	1
3	Check Valve	Silicone	1
4A/B/C/D	Body	Brass/304 S.S	1
5	Check Ball Retainer	Pom	1
6	Check Ball	Pom	1
7	S System Probe	304 S.S	1
8	Gasket	EPDM	1
9	O Ring	EPDM	2
10	Seal Gasket	EPDM	1
11	Safety Valve	Brass	1
12	Pressure Relief Valve Assembly	Brass	1
13A	Pin	Abs+304 S.S	1
13B/C/D	Handle Pin	Brass/304 S.S	1
14A	Handle	304 S.S	1
14B	Handle	Brass/304 S.S	1

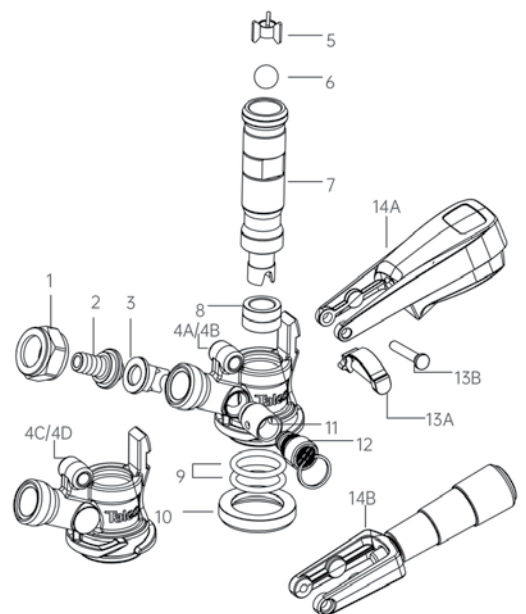

1025601 S SYSTEM(SS./Brass)
 1025618 S SYSTEM(All SS.)
 1025701 S SYSTEM(SS./Brass)
 1025718 S SYSTEM(All SS.)
 1025704 S SYSTEM(SS./Brass)
 1025720 S SYSTEM(All SS.)



KEG COUPLERS

M TYPE

DESCRIPTION

GASKETNSF Certification Approved

Beer Connection:304 S.S/Brass

SPECIFICATIONS

Part No.	Probe Material	Body Material	Handle	Surface	Pressure Relief Valve	Gas Port O.D
1024601	304 S.S	Brass	304 S.S	Tin-nickel Plated	/	φ8mm
1024618	304 S.S	304 S.S	304 S.S	S.S	/	φ8mm
1024701	304 S.S	Brass	304 S.S	Tin-nickel Plated	46-55 PSI	φ10mm
1024718	304 S.S	304 S.S	304 S.S	S.S	46-55 PSI	φ10mm

PACKING INFORMATION

Part No.	N . W / Unit (kg)	Unit Dimension	G.W /Uni (kg)	Pcs /Ctn	Box Dimension	G.W/ Box (kg)
1024601	0.90	16.8cm L x 8.5cm W x 12cm H	1.00	20	44cm L x 35cm W x 26cm H	20.40
1024618	0.90	16.8cm L x 8.5cm W x 12cm H	1.00	20	44cm L x 35cm W x 26cm H	20.40
1024701	0.90	16.8cm L x 8.5cm W x 12cm H	1.00	20	44cm L x 35cm W x 26cm H	20.40
1024718	0.90	16.8cm L x 8.5cm W x 12cm H	1.00	20	44cm L x 35cm W x 26cm H	20.40

REPLACEMENT PARTS

Number	Name of Parts	Material	Quantity
1	Hex Nut	Brass	1
2	Hose Nipple	Brass	1
3	Check Valve	Silicone	1
4A/B/C/D	Body	Brass/304 S.S	1
5	Check Ball Retainer	Pom	1
6	Check Ball	Pom	1
7	O Ring	EPDM	3
8	M System Probe	304 S.S	1
9	Seal Gasket	EPDM	1
10	Seal Gasket	EPDM	1
11	Safety Valve	Brass	1
12A	Pressure Relief Valve Assembly	Brass	1
12B	Pin	Abs+304 S.S	1
13	Handle Pin	304 S.S	1
14	Handle	304 S.S	1



1024601



1024701



Bottom of Coupler



Top of Keg

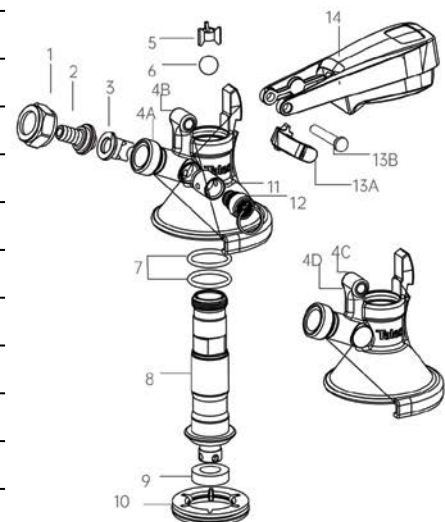

1024601 M SYSTEM(SS./Brass)
 1024618 M SYSTEM(All SS.)
 1024701 M SYSTEM(SS./Brass)
 1024718 M SYSTEM(All SS.)



KEG COUPLERS

F TYPE

DESCRIPTION

GASKET NSF: Certification Approved

Beer Connection: 304 S.S./Brass

SPECIFICATIONS

Part No.	Probe Material	Body Material	Handle	Surface	Pressure Relief Valve	Gas Port O.D
1027701	304 S.S	Brass	304 S.S	Tin-nickel Plated	46-55 PSI	φ8mm/ φ10mm
1027718	304 S.S	304 S.S	304 S.S	S.S	46-55 PSI	φ8mm/ φ10mm



1027701

PACKING INFORMATION

Part No.	N . W / Unit (kg)	Unit Dimension	G.W / Uni (kg)	Pcs /Ctn	Box Dimension	G.W/ Box (kg)
1027701	1.05	16.8cm L x 8.5cm W x 12cm H	1.14	20	44cm L x 35cm W x 26cm H	23.40
1027718	1.05	16.8cm L x 8.5cm W x 12cm H	1.14	20	44cm L x 35cm W x 26cm H	23.40



Bottom of Coupler

Top of Keg

REPLACEMENT PARTS

Number	Name of Parts	Material	Quantity
1	Hex Nut	Brass	1
2	Hose Nipple	Brass	1
3	Check Valve	Silicone	1
4A/B	Body	Brass/304 S.S	1
5	Check Ball Retainer	Pom	1
6	Check Ball	Pom	1
7	O Ring	EPDM	2
8	F System Probe	304 S.S	1
9	Seal Gasket	EPDM	1
10	Safety Valve	Brass	1
11	Pressure Relief Valve Assembly	Brass	1
12A	Pin	Abs+304 S.S	1
12B	Handle Pin	304 S.S	1
13	Handle	304 S.S	1
14	Pin	304 S.S	1

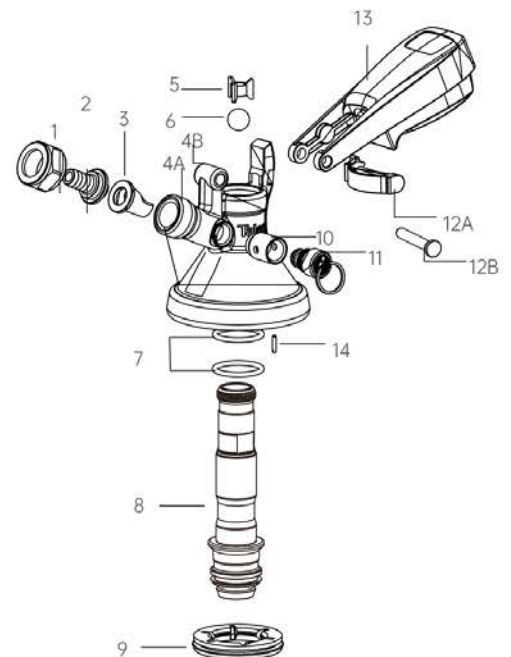

1027701 F SYSTEM(SS./Brass)
1027718 F SYSTEM(All SS.)



KEG COUPLERS

U TYPE

DESCRIPTION

GASKET NSF: Certification Approved

Beer Connection:304 S.S./Brass



1026601



1026701



Bottom of Coupler



Top of Keg

SPECIFICATIONS

Part No.	Probe Material	Body Material	Handle	Surface	Pressure Relief Valve	Gas Port O.D
1026601	304 S.S	Brass	304 S.S	Tin-nickel Plated	/	φ8mm
1026701	304 S.S	304 S.S	304 S.S	Tin-nickel Plated	46-55 PS	φ10mm

PACKING INFORMATION

Part No.	N . W / Unit (kg)	Unit Dimension	G.W /Uni (kg)	Pcs /Ctn	Box Dimension	G.W/ Box (kg)
1026601	0.78	16.8cm L x 8.5cm W x 12cm H	0.87	20	44cm L x 35cm W x 26cm H	18.00
1026701	0.78	16.8cm L x 8.5cm W x 12cm H	0.87	20	44cm L x 35cm W x 26cm H	18.00

REPLACEMENT PARTS

Number	Name of Parts	Material	Quantity
1	Hex Nut	Brass	1
2	Hose Nipple	Brass	1
3	Check Valve	Silicone	1
4A/B	Body	Brass	1
5	Check Ball Retainer	Pom	1
6	Check Ball	Pom	1
7	O Ring	EPDM	1
8	U System Probe	304 S.S	1
9	O Ring	EPDM	1
10	Bushing	Brass	1
11	Seal Gasket	EPDM	1
12	Nrass Ring	Brass	1
13	Spring Elastic Ring	304 S.S	1
14	Safety Valve	Brass	1
15	Pressure Relief Valve Assembly	Brass	1
16A	Pin	Abs+304 S.S	1
16B	Handle Pin	304 S.S	1
17	Handle	304 S.S	1

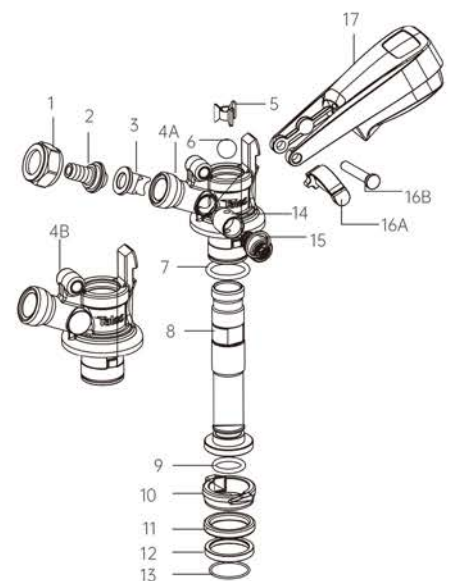

1026701 U SYSTEM(SS./Brass)



KEG COUPLERS

G TYPE

DESCRIPTION

GASKET NSF: Certification Approved

Beer Connection: 304 S.S./Brass

SPECIFICATIONS

Part No.	Probe Material	Body Material	Handle	Surface	Pressure Relief Valve	Gas Port O.D
1023601	304 S.S	Brass	304 S.S	Tin-nickel Plated	/	φ8mm
1023618	304 S.S	304 S.S	304 S.S	S.S	/	φ8mm
1023701	304 S.S	Brass	304 S.S	Tin-nickel Plated	46-55 PSI	φ10mm
1023718	304 S.S	304 S.S	304 S.S	S.S	46-55 PSI	φ10mm



1023601



1023701



Bottom of Coupler



Top of Keg

PACKING INFORMATION

Part No.	N . W / Unit (kg)	Unit Dimension	G.W /Uni (kg)	Pcs /Ctn	Box Dimension	G.W/ Box (kg)
1023601	1.00	16.8cm L x 8.5cm W x 12cm H	1.10	20	44cm L x 35cm W x 26cm H	22.40
1023618	1.00	16.8cm L x 8.5cm W x 12cm H	1.10	20	44cm L x 35cm W x 26cm H	22.40
1023701	1.00	16.8cm L x 8.5cm W x 12cm H	1.10	20	44cm L x 35cm W x 26cm H	22.40
1023718	1.00	16.8cm L x 8.5cm W x 12cm H	1.10	20	44cm L x 35cm W x 26cm H	22.40

REPLACEMENT PARTS

Number	Name of Parts	Material	Quantity
1	Hex Nut	Brass	1
2	Hose Nipple	Brass	1
3	Check Valve	Silicone	1
4A/B/C/D	Body	Brass/304 S.S	1
5	Check Ball Retainer	Pom	1
6	Check Ball	Pom	1
7	O Ring	EPDM	2
8	G System Probe	304 S.S	1
9	Seal Gasket	304 S.S	1
10	Safety Valve	EPDM	1
11	Pressure Relief Valve Assembly	Brass	1
12A	Pin	Abs+304 S.S	1
12B	Handle Pin	304 S.S	1
13	Handle	304 S.S	1
14	Pin	304 S.S	1

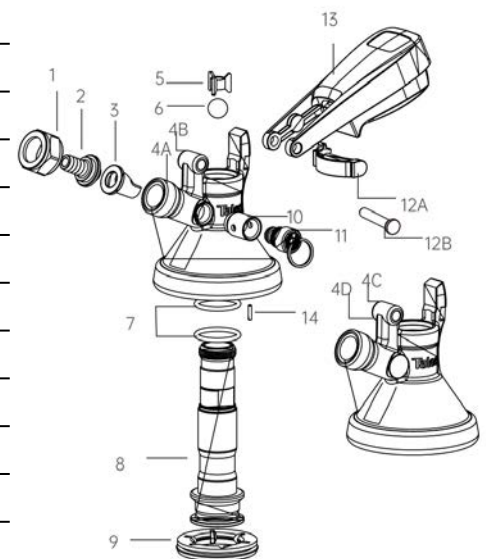

1023601 G SYSTEM(SS./Brass)
 1023618 G SYSTEM(All SS.)
 1023701 G SYSTEM(SS./Brass)
 1023718 G SYSTEM(All SS.)



KEG COUPLERS

T TYPE

DESCRIPTION

GASKET NSF: Certification Approved

Beer Connection: 304 S.S./Brass

SPECIFICATIONS

Part No.	Probe Material	Body Material	Handle	Surface	Pressure Relief Valve	Gas Port O.D
1029701	304 S.S	Brass	304 S.S	Tin-nickel Plated	32-40 PSI	φ8mm/ φ10mm
1029720	PA66 +30%GF	PA66 +30%GF	Brass	Black Matte	32-40 PSI	φ8mm/ φ10mm



1029701



Bottom of Coupler

Top of Keg

PACKING INFORMATION

Part No.	N . W / Unit (kg)	Unit Dimension	G.W /Uni (kg)	Pcs /Ctn	Box Dimension	G.W/Bo x (kg)
1029701	0.90	16.8cm L x 8.5cm W x 12cm H	100.	20	44cm L x 35cm W x 26cm H	204. 0
1029720	0.30	16.8cm L x 8.5cm W x 12cm H	0.40	20	44cm L x 35cm W x 26cm H	8.40

REPLACEMENT PARTS

Number	Name of Parts	Material	Quantity
1	Hex Nut	Brass	1
2	Hose Nipple	Brass	1
3	Check Valve	Silicone	1
4	Snap Ring	304 S.S	1
5A/5B	Body	Nylon	1
5C	Safety Valve	C37700	1
6	Check Ball Retainer	Pom	3
7	Check Ball	Silicone	1
8	O Ring	EPDM	1
9A	T System Probe	ABS	1
9B	T System Probe	304 S.S	1
10	Seal Gasket	EPDM	1
11A/11B	Pressure Relief Valve Assembly	Brass/PE	1
12A/11B	Pin	ABS/ABS+304 S.S	1
12B	Pin	Brass	1
13A/13B	Handle	Nylon/304 S.S	1



1029720

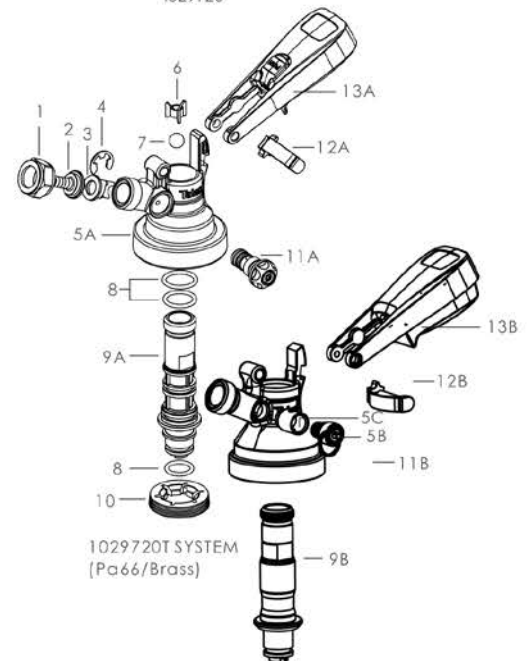

1029720T SYSTEM (Pa66/Brass)

1029701 SYSTEM (SS./Brass)



KEG COUPLERS

T TYPE

DESCRIPTION

GASKET NSF: Certification Approved

Beer Connection: 304 S.S./Brass

SPECIFICATIONS

Part No.	Probe Material	Body Material	Handle	Surface	Pressure Relief Valve	Gas Port O.D
1029710	304 S.S	Brass	304 S.S	Tin-nickel Plated	32-40 PSI	φ8mm/ φ10mm



1029710

PACKING INFORMATION

Part No.	N . W / Unit (kg)	Unit Dimension	G.W /Uni (kg)	Pcs /Ctn	Box Dimension	G.W/ Box (kg)
1029710	0.81	16.8cm L x 8.5cm W x 12cm H	0.91	20	44cm L x 35cm W x 26cm H	18.65



Bottom of Coupler

Top of Keg

REPLACEMENT PARTS

Number	Name of Parts	Material	Quantity
1	Adapter	Brass	1
2	O ring	EPDM	1
3	Adapter	Brass	1
4	O ring	EPDM	1
5A	Coupler For 3/5/10l Kegs	1029710 Brass	1

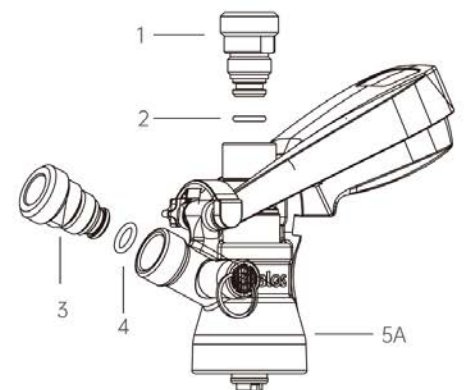

1029710



Filling Keg Coupler

SPECIFICATIONS

Part No.	Probe Material	Body Material	Handle	Color	Pressure Relief Valve	Gas Port O.D
1029710-50B	SS304	Brass	Ss304	Nickel Plated	32-40 PSI	φ8mm
1092002-63	SS304	Brass	Ss304	Nickel Plated	32-40 PSI	φ8mm

PACKING INFORMATION

Part No.	N.W/Unit (kg)	Unit Dimension	G.W/Unit (kg)	Pcs/Ctn	Box Dimension	G.W/Box (kg)
1029710-50B	1.84	34.7cm L x 19.5cm W x 10cm H	1.94	6	41.5cm L x 36.5cm W x 32cm H	12.60
1092002-63	1.70	34.7cm L x 19.5cm W x 10cm H	1.90	6	41.5cm L x 36.5cm W x 32cm H	11.37

REPLACEMENT PARTS

Number	Name of Parts	Material	Quantity
1	Beer Connector	SS304	1
2	Shut-off Valve	SS304	1
3	Adapter	Brass	1
4	O ring	EPDM	1
5	Exhaust Valve Assembly	Brass	1
6	Adapter	Brass	1
7	O ring	EPDM	1
8A	Coupler For 20/30L Kegs	Brass	1
8B	Coupler For 3/5/10L Kegs	Brass	1
9	Shut-off Valve	SS304	1



1092002-63
For 20/30L Talos Keg



1029710-50B
For 3/5/10L Talos Keg

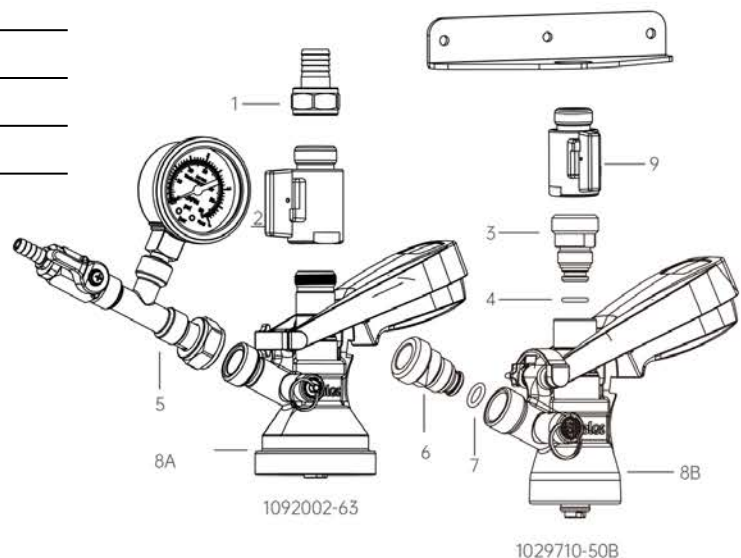

FOAM ON BEER DETECTORS

Usually, FOBs are installed in a long draw draft beer system, when the keg empties, the beer flow is stopped immediately. The beer lines remain full of beer, instead of filling with foam. FOB will reduce beer waste and increase beer profits.

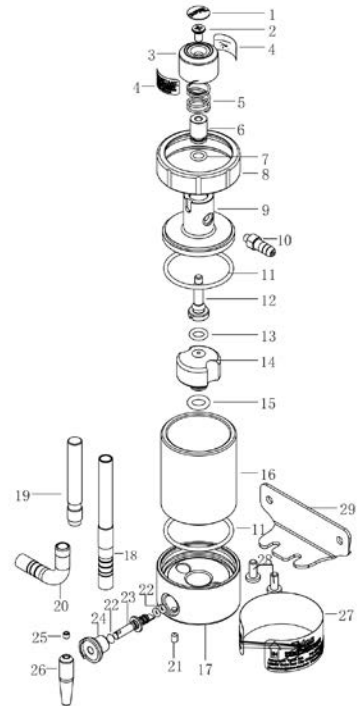

SPECIFICATIONS

Part No.	Descriptions	Material
1115120	FOB	SS304

Part No.	Descriptions	Material
1	Customer Logo	Pvc Rubber Patch
2	M5 Screw	SS304
3	Top Cover	Brass
4	Label	Silver Sticker
5	Spring	SS304
6	Connector	SS304
7	O ring	EPDM
8	Sheathing	SS304
9	Top Cover	SS304
10	Gas-out Connector	Brass
11	O ring	EPDM
12	Exhaust Core	SS304
13	O ring	EPDM
14	Flotage	PP
15	O ring	EPDM

Part No.	Descriptions	Material
16	Body	Acrylic
17	Bottom	SS304
18	Beer-in Connector	SS304
19	Solid Tube	SS304
20	Beer-out Connector	SS304
21	Screw	SS304
22	O ring	EPDM
23	Mandril	SS304
24	Nut	Brass
25	Screw	SS304
26	Handle	Brass
27	Label	Silver Sticker
28	Screw	SS304
29	Fixing Plate	SS304

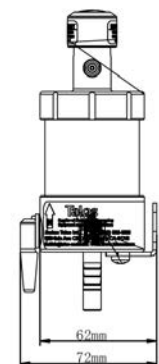
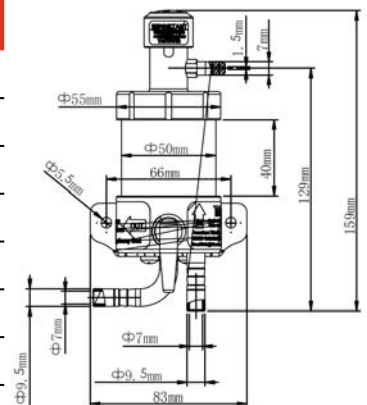



FOAM ON BEER DETECTORS

Usually, FOBs are installed in a long draw draft beer system, when the keg empties, the beer flow is stopped immediately. The beer lines remain full of beer, instead of filling with foam. FOB will reduce beer waste and increase beer profits. GASKET NSF: Certification Approved Beer Connection: 304 S.S/Brass



1115121

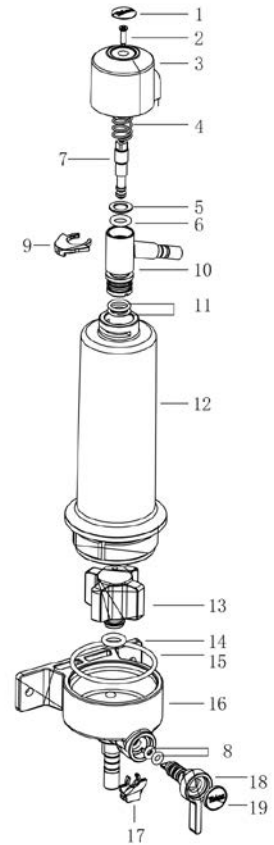

SPECIFICATIONS

Part No.	Descriptions	Material
1115121	FOB	Plastic

Part No.	Descriptions	Material
1	Customer Logo	PVC
2	M3 Screw	SS304
3	Top Cover	POM
4	Spring	SS304
5	Washer	SS304
6	O ring	EPDM
7	Mandril	POM
8	O ring	EPDM
9	Clip	PP
10	Gas-out Connector	POM

Part No.	Descriptions	Material
11	O ring	EPDM
12	Body	PET
13	Flotage	PP
14	O ring	EPDM
15	O ring	NBR
16	Bottom	POM
17	Clip	PP
18	Handle	POM
19	Handle Cover	POM

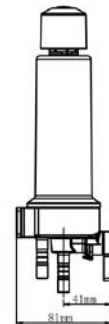
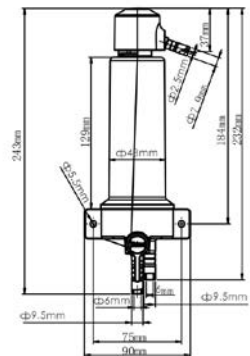



BEER TAPS



BEER TAP

FILLING TAP



1017008

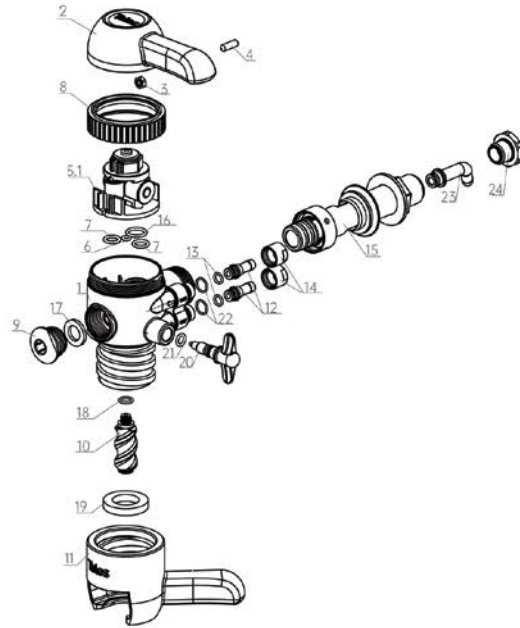

SPECIFICATIONS

Part No.	Finish	Body Material	Shank	Bottleneck Diameter	N.W./Unit (kg)	Unit Dimension	G. W / Unit (kg)	Pcs/ Ctn	Box Dimension	G. W / Box (kg)
1017008	Black	ABS	G5/8	3-3.3cm	0.62	16.5cm L x 11cm W x 12cm H	0.79	20	46cm L x 41cm W x 34cm H	15.80

REPLACEMENT PARTS

Number	Name of Parts	Material	Quantity
1	Body	ABS+57-3	1
2	Handle	PC+ABS	1
3	Nut	SS	1
4	Screw	SS	1
5	Valve Core	Assembly	1
6	O ring	EPDM	1
7	O ring	EPDM	2
8	Nut	ABS	1
9	Plug	ABS	1
10	Core	PC+ABS	1
11	Bottle Connector	ABS	1
12	Connector	May-57	2

Number	Name of Parts	Material	Quantity
13	O ring	EPDM	2
14	Coupling Nut	57-3	2
15	Shank	Assembly	1
16	O ring	EPDM	1
17	Gasket	Silicone	1
18	O ring	EPDMHardness70	2
19	Gasket	Silicone	1
20	Pin	Assembly	1
21	O ring	EPDM	1
22	O ring	EPDM	2
23	Elbows	PP	1
24	Nut	ABS	1

BEER TAP

S.S TAP

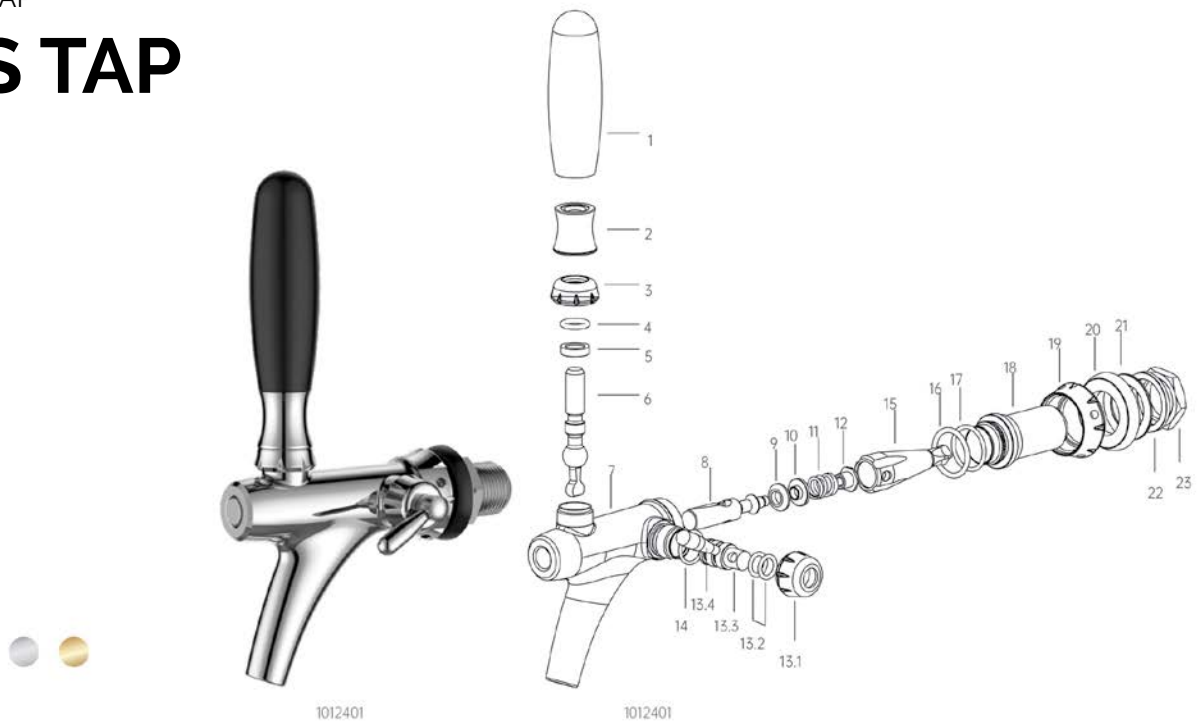

SPECIFICATIONS

Part No.	Finish	Compensated	Body Material	Shank	N.W/Unit (kg)	Unit Dimension	G.W/Unit (kg)	Pcs/Ctn	Box Dimension	G.W/Box (kg)
1012401-00	Polished	Yes	304 S.S	G5/8x3.5cm	0.85	15cm L x 13.2cm W	0.92	20	33.5cm L x 31.5cm W	18.77
1012401-22	PVD					x 6.2cm H			x 28cm H	

REPLACEMENT PARTS

Number	Name of Parts	Material	Quantity
1	Round Handle	PA66	1
2	Lever Collar	304 S.S	1
3	Lever Bonnet	304 S.S	1
4	O Ring	EPDM	1
5	Ball Bearing	PA66	1
6	Lever	304 S.S	1
7	Valve Body	304 S.S	1
8	Piston	304 S.S	1
9	R seal	EPDM	1
10	Bush	304 S.S	1
11	Spring	304 S.S	1
12	Adjusting Screw	304 S.S	1
13	Eccentric Shaft Assembly	304 S.S	1
13.1	Coupling Nut	304 S.S	1

Number	Name of Parts	Material	Quantity
13.2	O Ring	EPDM	2
13.3	Eccentric Shaft	304 S.S	1
13.4	Pin	304 S.S	1
14	O Ring	EPDM	1
15	Compensator	304 S.S	1
16	O Ring	EPDM	1
17	O Ring	EPDM	1
18	Shank	304 S.S	1
19	Coupling Nut	304 S.S	1
20	Seal Gasket	Abs	1
21	Seal Gasket	EPDM	1
22	Seal Gasket	Pa66	1
23	Nut	Brass	1



BEER TAP

STANDARD TAP

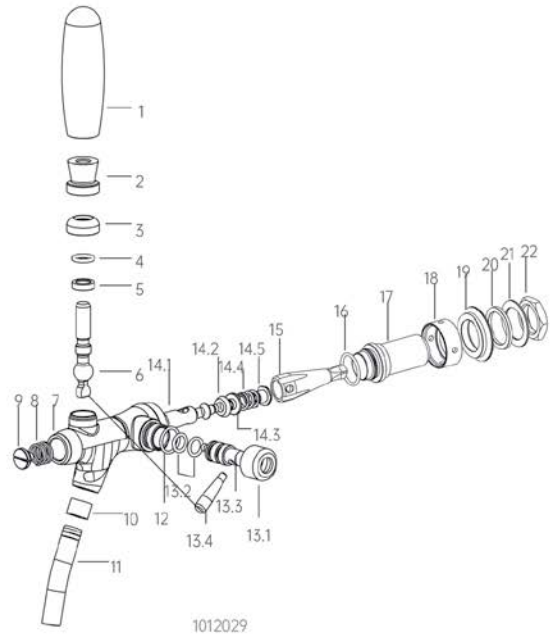

SPECIFICATIONS

Part No.	Finish	Compensated	Body Material	Inner Parts Material	Shank	N.W./Unit (kg)	Unit Dimension	G.W./Unit (kg)	Pcs/Ctn	Box Dimension	G . W / Box (kg)
1012029-20	Chrome	Yes	Brass	304 S.S	G5/8x3.5cm	0.70	15cm L x 13.2cm W x 6.2cm H	0.77	20	33.5cm L x 31.5cm W x 28cm H	15.80
1012029-22	PVD										
1012029-41	Bronze										
1012032-00	Polished	Yes	304SS	304 S.S	G5/8x3.5cm	0.70	15cm L x 13.2cm W x 6.2cm H	0.77	20	33.5cm L x 31.5cm W x 28cm H	15.8
1012032-37	PVD										
1012032-41	Bronze										

REPLACEMENT PARTS

Number	Name of Parts	Material	Quantity
1	Round Handle	PA66	1
2	Lever Collar	Brass	1
3	Lever Bonnet	Brass	1
4	O Ring	EPDM	1
5	Ball Bearing	PA66	1
6	Lever	304 S.S	1
7	Valve Body	Brass/304 S.S	1
8	Spring	304 S.S	1
9	Fastening Screw	Brass/304 S.S	1
10	Spout Circle	Nylon	1
11	Spout	304 S.S	1
12	O Ring	EPDM	1
13	Eccentric Shaft Assembly		1
13.1	Coupling Nut	Brass	1
13.2	O Ring	EPDM	2
13.3	Eccentric Shaft	Brass/304 S.S	1

Number	Name of Parts	Material	Quantity
13.4	Pin	Brass	1
14	Piston Assembly		1
14.1	Piston	304 S.S	1
14.2	R seal	EPDM	1
14.3	Bush	304 S.S	1
14.4	Spring	304 S.S	1
14.5	Adjusting Screw	304 S.S	1
15	Compensator	304 S.S	1
16	O Ring	EPDM	1
17	Shank	Brass/304 S.S	1
18	Coupling Nut	Brass	1
19	Seal Gasket	Abs	1
20	Seal Gasket	EPDM	1
21	Seal Gasket	Pa66	1
22	Nut	Brass	1

BEER TAP

CREAMER TAP

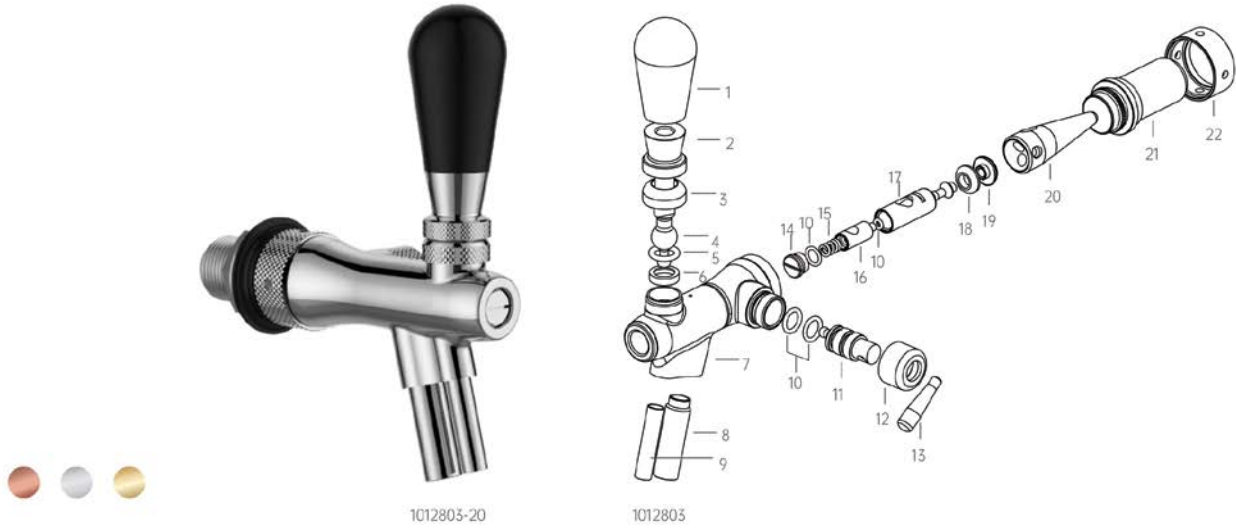

SPECIFICATIONS

Part No.	Finish	Compensated	Body Material	Inner Parts Material	Shank	N.W./ Unit (kg)	Unit Dimension	G.W/ U n i t (kg)	Pcs/ Ctn	Box Dimension	G.W/Box (kg)
1012803-20	Chrome										
1012803-22	PVD	Yes	Brass	Brass	G5/8x3.5cm	0.70	15cm L x 13.2cm W x 6.2cm H	0.77	20	33.5cm L x 31.5cm W x 28cm H	15.80
1012803-41	Bronze										

REPLACEMENT PARTS

Number	Name of Parts	Material	Quantity
1	Round Handle	Pa66	1
2	Lever Collar	Brass	1
3	Lever Bonnet	Brass	1
4	Lever	304 S.S	1
5	O Ring	EPDM	1
6	Ball Bearing	Pa66	1
7	Polished Body	Brass	1
8	Spout	304 S.S	1
9	Spout	304 S.S	1
10	O Ring	EPDM	4
11	Eccentric Shaft	Brass	1

Number	Name of Parts	Material	Quantity
12	Nut	Brass	1
13	Pin	Brass	1
14	Fastening Screw	304 S.S	1
15	Spring	304 S.S	1
16	Guide Joint	304 S.S	1
17	Piston	304 S.S	1
18	R seal	EPDM	1
19	Nut	304 S.S	1
20	Compensator	304 S.S	1
21	Shank	Brass	1
22	Coupling Nut	Brass	1



BEER TAP

STOUT TAP



1013201-20

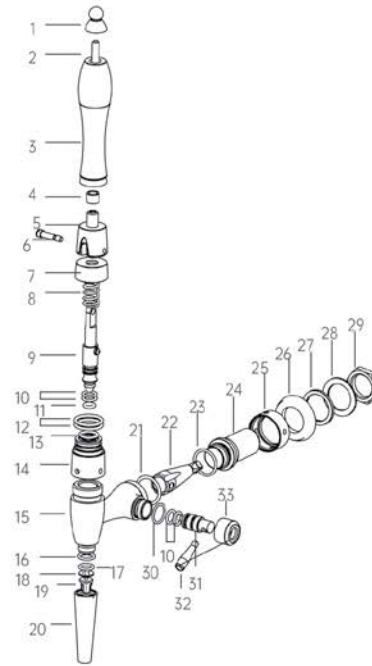

1013201

SPECIFICATIONS

Part No.	Finish	Compensated	Body Material	Inner Parts Material	Shank	N.W./ Unit (kg)	Unit Dimension	G . W / Unit (kg)	Pcs/ Ctn	Box Dimension	G.W/ Box (kg)
1013201-20	Chrome/										
1013201-22	PVD	Yes	Brass	304 S.S	G5/8x3.5cm	0.87	16.5cm L x 15cm W x 6.5cm H	0.95	20	34.5cm L x 31.5cm W x 34.5cm H	19.43
1013201-41	Bronze										

REPLACEMENT PARTS

Number	Name of Parts	Material	Quantity
1	Top Cap	Brass	1
2	Screw Arbor	304 S.S	1
3	Handle	Nylon	1
4	Gasket	Brass	1
5	Lever	Brass	1
6	Screw	304 S.S	1
7	Cap	Nylon	1
8	Spring	304 S.S	1
9	Draw Bar	304 S.S	1
10	O Ring	EPDM	4
11	O Ring	EPDM	1
12	O Ring	EPDM	2
13	O Ring	EPDM	1
14	Nut	Brass	1
15	Body	Brass	1
16	O Ring	EPDM	1
17	O Ring	EPDM	1

REPLACEMENT PARTS

Number	Name of Parts	Material	Quantity
18	Splitter	304 S.S	1
19	Flow Straightener	Pom	1
20	Spout	Abs	1
21	O Ring	EPDM	1
22	Compensator	304 S.S	1
23	O Ring	EPDM	1
24	Shank	Brass	1
25	Coupling Nut	Brass	1
26	Conical Gasket	Abs	1
27	Gasket	EPDM	1
28	Gasket	Nylon	1
29	G 5/8 Nut	Brass	1
30	O Ring	EPDM	1
31	Eccentric Shaft	Brass	1
32	Pin	Brass	1
33	Coupling Nut	Brass	1

BEER TAP

STOUT TAP



1013210-00

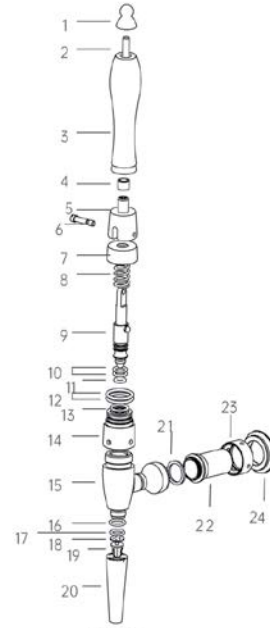

1013210



SPECIFICATIONS

Part No.	Finish	Compensated	Body Material	Shank	N.W./Unit (kg)	Unit Dimension	G.W./Unit (kg)	Pcs/Ctn	Box Dimension	G.W./Box (kg)
1013210-00 1013210-37	Polished/ PVD	No	304 S.S	G5/8x3.5cm	0.74	16.5cm L x 15cm W x 6.5cm H	0.82	20	34.5cm L x 31.5cm W x 34.5cm H	16.79
1013214-00 1013214-37	Polished/ PVD	No	304 S.S	G5/8x3.5cm	0.69	29cm L x 11.5cm W x 3.5cm H	0.74	20	38cm L x 30.5cm W x 24.5cm H	15.30

REPLACEMENT PARTS

Number	Name of Parts	Material	Quantity
1	Top Cap	Brass	1
2	Screw Arbor	304 S.S	1
3	Handle	Nylon	1
4	Gasket	Brass	1
5	Lever	Brass	1
6	Screw	304 S.S	1
7	Cap	Nylon	1
8	Spring	304 S.S	1
9	Draw Bar	304 S.S	1
10	O Ring	EPDM	2
11	O Ring	EPDM	1
12	O Ring	EPDM	2

REPLACEMENT PARTS

Number	Name of Parts	Material	Quantity
13	O Ring	EPDM	1
14	Nut	Brass	1
15	Body	304 S.S	1
16	O Ring	EPDM	1
17	O Ring	EPDM	1
18	Splitter	304 S.S	1
19	Flow Straightener	Pom	1
20	Spout	304 S.S	1
21	Seal Gasket	EPDM	1
22	Connecting pipe	304 stainless steel	1
23	Connecting nut	brass	1
24	Taper washer	ABS	1



BEER TAP

STOUT TAP



1013001-00

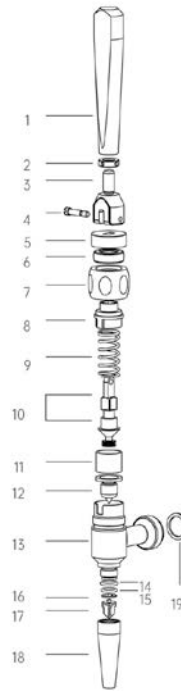

1013001

SPECIFICATIONS

Part No.	Finish	Compensated	Body Material	Shank	N.W./Unit (kg)	Unit Dimension	G.W./Unit (kg)	Pcs/Ctn	Box Dimension	G.W./Box (kg)
1013001-00 1013001-37	Polished/ PVD	No	304 S.S	G1/2"with5/16"- Fitting	0.75	29cm L x 11.5cm W x 3.5cm H	0.80	20	38cm L x 30.5cm W x 24.5cm H	16.50

REPLACEMENT PARTS

Number	Name of Parts	Material	Quantity
1	Handle	Brass	1
2	Adjusting Nut	Brass	1
3	Lever	Brass	1
4	Pin	304 S.S	1
5	Cap	Abs	1
6	Rubber Gasket	EPDM	1
7	Nut	Brass	1
8	Cover	Abs	1
9	Spring	304 S.S	1
10	Draw Bar	304 S.S	1
11	Ring	Abs	1

Number	Name of Parts	Material	Quantity
12	Rubber Head	EPDM	1
13	Body	SS304	1
14	O ring	EPDM	1
15	O ring	EPDM	1
16	Splitter	SS304	1
17	Flow Straightener	POM	1
18	Spout	SS304	1
19	Gasket	EPDM	1

BEER TAP

BALL TAP

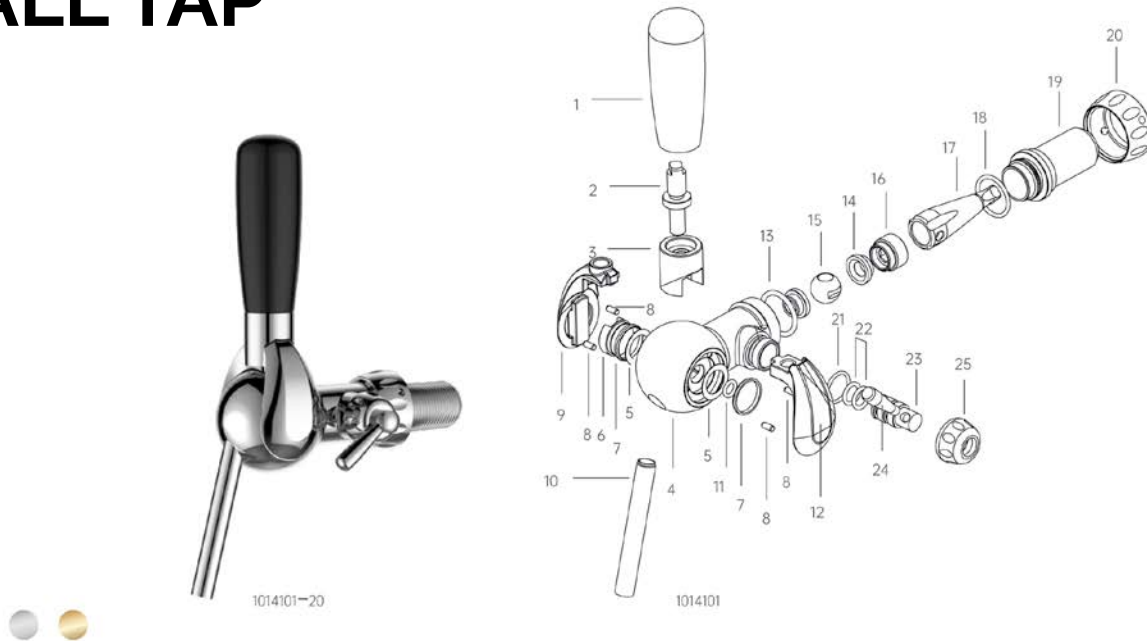

SPECIFICATIONS

Part No.	Finish	Compensated	Body Material	Shank	N.W./Unit (kg)	Unit Dimension	G.W./Unit (kg)	Pcs/Ctn	Box Dimension	G.W./Box (kg)
1014101-20	Chrome/	Yes	Brass	G5/8x3.5cm	0.90	16.5cm L x 15cm W x 6.5cm H	0.98	20	34.5cm L x 31.5cm W x 34.5cm H	20.00
1014101-22	PVD									

REPLACEMENT PARTS

Number	Name of Parts	Material	Quantity
1	Handle	PA66	1
2	Lever	Brass	1
3	Bush	Brass	1
4	Grip Holder	Brass	1
5	Gasket	Ptfe	2
6	Bushing Block	Brass	1
7	Plastic Gasket	Ptfe	2
8	Positioning Rod	304 S.S	4
9	Left Decorative Cover	Zinc alloy	1
10	Spout	304 S.S	1
11	O Ring	EPDM	1
12	Right Decorative Cover	Zinc alloy	1
13	O Ring	EPDM	1

Number	Name of Parts	Material	Quantity
14	Sealing Socket	Ptfe	2
15	Steel Ball	Brass	1
16	Fitting	Brass	1
17	Compensator	304 S.S	1
18	O Ring	EPDM	1
19	Shank	Brass	1
20	Nut	Brass	1
21	O Ring	EPDM	1
22	O Ring	EPDM	2
23	Eccentric Shaft	Brass	1
24	Eccentric Handle	Brass	1
25	Eccentric Nut	Brass	1



BEER TAP

AMERICAN TAP



1011302-00

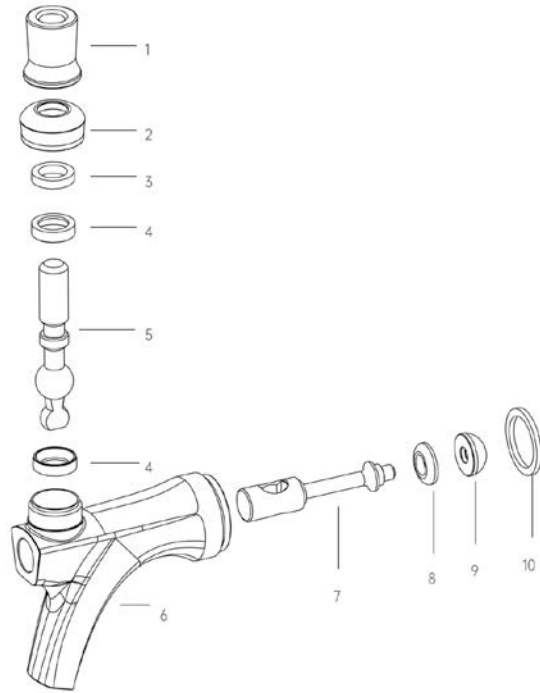

SPECIFICATIONS

Part No.	Finish	Compensated	Body Material	Inner Parts Material	Shank	N.W./Unit (kg)	Unit Dimension	G.W./Unit (kg)	Pcs/Ctn	Box Dimension	G.W./Box (kg)
1011302-00	Polished		304 S.S	304 S.S	1-1/8-18	0.27	13cm L x 8cm W	0.30	100	54cm L x 42cm W	30.45
1011302-37	PVD	Yes	304 S.S	304 S.S	UNEF		x 3,5cm H			x 19,5cm H	

REPLACEMENT PARTS

Number	Name of Parts	Material	Quantity
1	Lever Collar	Brass	1
2	Lever Bonnet	Brass	1
3	Gasket	Nbr	1
4	Ball Bearing	Pa66	2
5	Lever	304 S.S	1
6	Polished Body	304 S.S	1
7	Piston	304 S.S	1
8	R-seal	EPDM	1
9	Fastening Screw	304 S.S	1
10	Seal Gasket	EPDM	1

BEER TAP

AMERICAN TAP



1011001-20

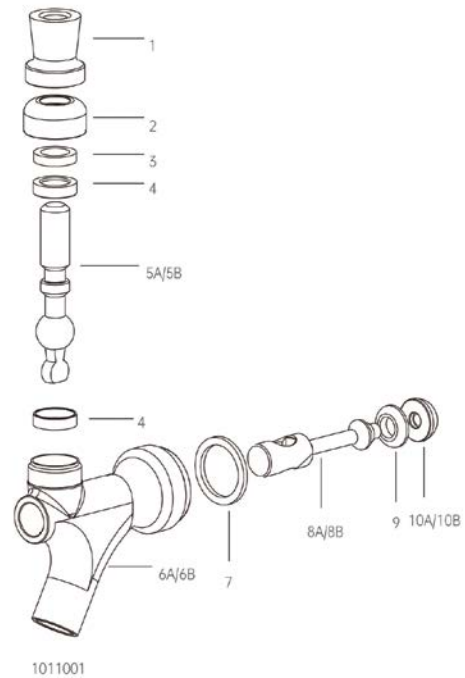

1011001

SPECIFICATIONS

Part No.	Finish	Compensated	Body Material	Inner Parts Material	Shank	N.W./Unit (kg)	Unit Dimension	G.W./Unit (kg)	Pcs/Ctn	Box Dimension	G.W./Box (kg)
1011001-20	Chrome	Yes	Brass	Brass	1-1/8-18 UNEF	0.20	9,5cm L x 8,5cm W x 3,5cm H	0.23	100	44,5cm L x 40cm W x 19,5cm H	23,65
1011001-22	PVD										
1011002-00	Polished	Yes	304 S.S	304 S.S	1-1/8-18 UNEF	0.20	9,5cm L x 8,5cm W x 3,5cm H	0.23	100	44,5cm L x 40cm W x 19,5cm H	23,65

REPLACEMENT PARTS

Number	Name of Parts	Material	Quantity
1	Lever Collar	Brass	1
2	Lever Bonnet	Brass	1
3	Gasket	Nbr	1
4	Ball Bearing	Pa66	2
5A/5B	Lever	304 S.S./Brass	1
6A/6B	Polished Body	304 S.S./Brass	1
7	Seal Gasket	EPDM	1
8A/8B	Piston	304 S.S./Brass	1
9	R-seal	EPDM	1
10A/10B	Fastening Screw	304 S.S./Brass	1



BEER TAP

SMALL TAP



1011401-20

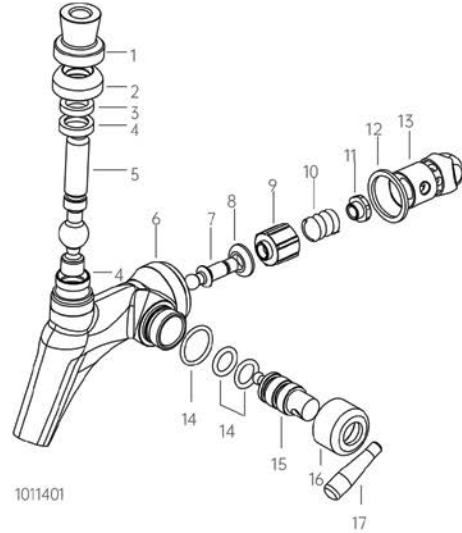

1011401



SPECIFICATIONS

Part No.	Finish	Compensated	Body Material	Shank	N.W./Unit (kg)	Unit Dimension	G.W./Unit (kg)	Pcs/Ctn	Box Dimension	G.W./Box (kg)
1011401-20	Chrome	Yes	304 S.S	1-1/8-18 UNEF	0.34	13cm L x 10cm W x 6.5cm H	0.40	18	31.5cm L x 28.5cm W x 21.5cm H	8.00
1011401-22	PVD									

REPLACEMENT PARTS

Number	Name of Parts	Material	Quantity
1	Lever Collar	Brass	1
2	Lever Bonnet	Brass	1
3	Gasket	Nbr	1
4	Ball Bearing	Pa66	2
5	Lever	304 S.S	1
6	Polished Body	Brass	1
7	Piston	304 S.S	1
8	R-seal	EPDM	1
9	Shaft Sleeve	ABS	1
10	Spring	304 S.S	1
11	Nut	Brass	1
12	Seal Gasket	EPDM	1
13	Connector	304 S.S	1
14	O Ring	EPDM	3
15	Eccentric Shaft	Brass	1
16	Fastening Screw	Brass	1
17	Pin	Brass	1

BEER TAP

AMERICAN TAP

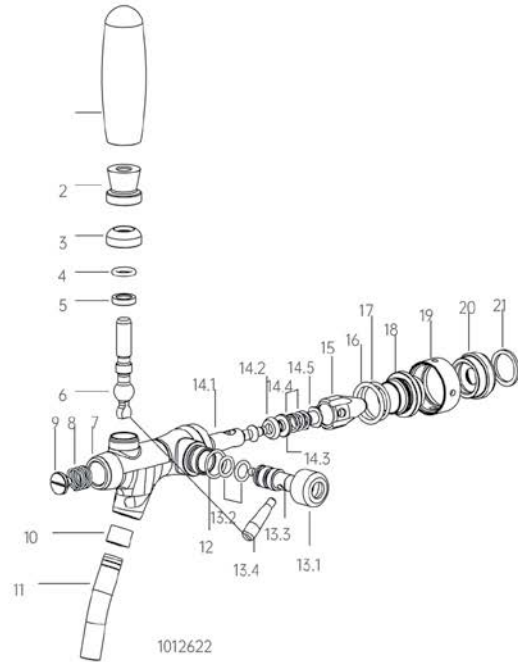

SPECIFICATIONS

Part No.	Finish	Compensated	Body Material	Inner Parts Material	Shank	N.W./ Unit (kg)	Unit Dimension	G.W./Unit (kg)	Pcs/ Ctn	Box Dimension	G.W/ Box (kg)
1012622-00 1012622-37	Polished/ PVD	Yes	304 S.S	304 S.S	1-1/8-18 UNEF	0.58	15cm L x 13.2cm W x 6.2cm H	0.65	20	33.5cm L x 31.5cm W x 28cm H	13.37
1012612-00 1012612-37	Polished/ PVD	Yes	Brass	304 S.S	1-1/8-18 UNEF	0.61	15cm L x 13.2cm W x 6.2cm H	0.68	20	33.5cm L x 31.5cm W x 28cm H	13.97

REPLACEMENT PARTS

Number	Name of Parts	Material	Quantity
1	Round Handle	Abs	1
2	Lever Collar	Brass	1
3	Lever Bonnet	Brass	1
4	O Ring	EPDM	1
5	Ball Bearing	Pa66	1
6	Lever	304 S.S	1
7	Valve Body	304 S.S	1
8	Spring	304 S.S	1
9	Fastening Screw	Brass	1
10	Spout Circle	Nylon	1
11	Spout	304 S.S	1
12	O Ring	EPDM	1
13	Eccentric Shaft Assembly		1
13.1	Coupling Nut	Brass	1
13.2	O Ring	EPDM	2

Number	Name of Parts	Material	Quantity
13.3	Eccentric Shaft	304 S.S	1
13.4	Pin	Brass	1
14	Piston Assembly		1
14.1	Piston	304 S.S	1
14.2	R seal	EPDM	1
14.3	Bush	304 S.S	1
14.4	Spring	304 S.S	2
14.5	Adjusting Screw	304 S.S	1
15	Compensator	304 S.S	1
16	O Ring	EPDM	1
17	O Ring	EPDM	1
18	Shank	304 S.S	1
19	Coupling Nut	Brass	1
20	Shank	304 S.S	1
21	Seal Gasket	EPDM	1



DRAFT BEER TOWERS

Kege beer Towers are not onl the switch the whole system, but also the secret weapon to ignite consumers' passion.

Unique shape, personalized design.

It;s aim to customize your exclusive towers and become your best beer partner.

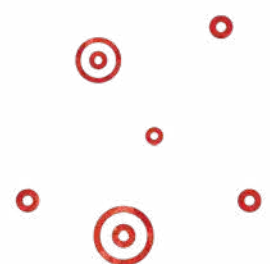

UPGRADED TOWER DESIGN

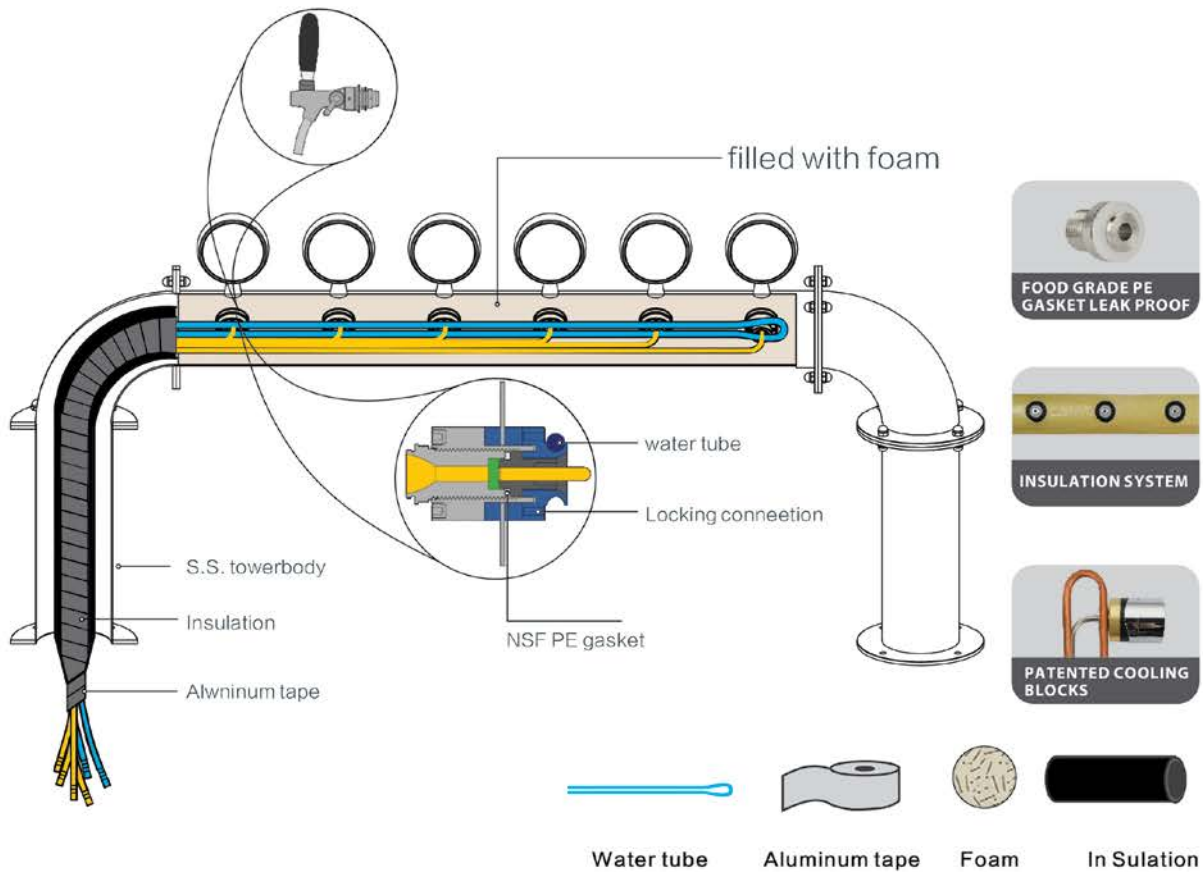



BEER TOWER

CLASSIC TOWER



1031101-20 Polished

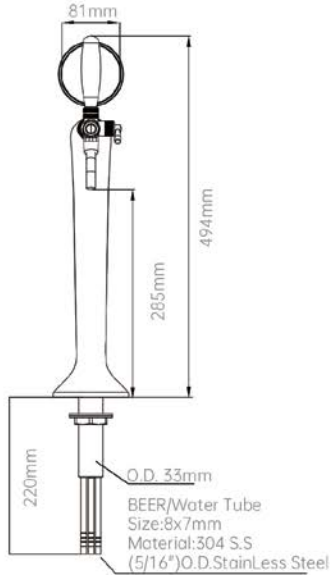

1031201-22 PVD

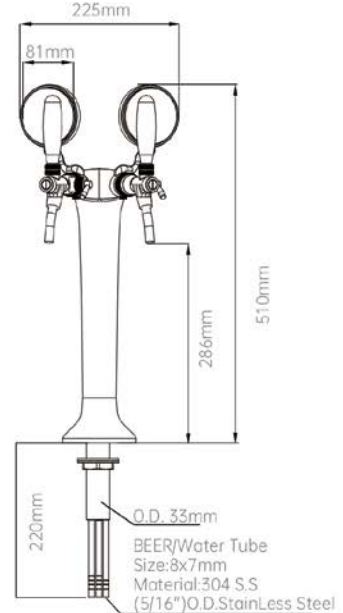

1031301-20 Polished

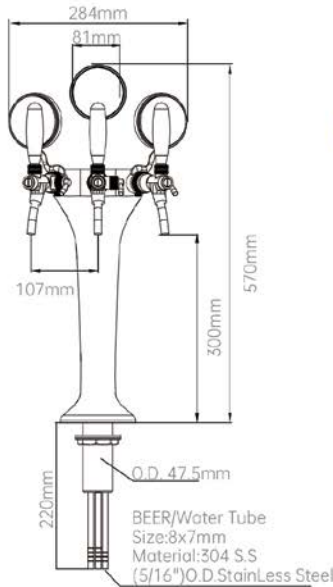

1031401-22 PVD

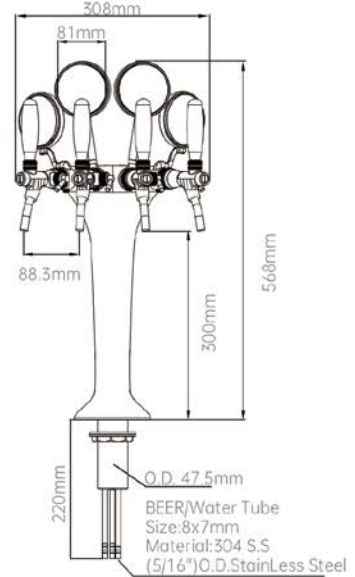

SPECIFICATIONS

Part No.	Finish	Faucets	Body Material	Tap Thread	Tube	Cooling	Led	N.W/ Unit (kg)	Pcs/ Ctn	Box Dimension	G.W/ Box (kg)
1031101-20 1031101-22	Chrome Plated Gold PVD	1	Brass	G5/8	304 S.S	Water	No	2.10	6	65,5cm L x 37,5cm W x 27,5cm H	14.52
1031201-20 1031201-22	Chrome Plated Gold PVD	2	Brass	G5/8	304 S.S	Water	No	2.54	6	65,5cm L x 37,5cm W x 27,5cm H	17.16
1031301-20 1031301-22	Chrome Plated Gold PVD	3	Brass	G5/8	304 S.S	Water	No	4.00	4	67cm L x 37,5cm W x 30cm H	18.35
1031401-20 1031401-22	Chrome Plated Gold PVD	4	Brass	G5/8	304 S.S	Water	No	4.82	4	67cm L x 37,5cm W x 30cm H	21.63

BEER TOWER

ELEGANCE TOWER

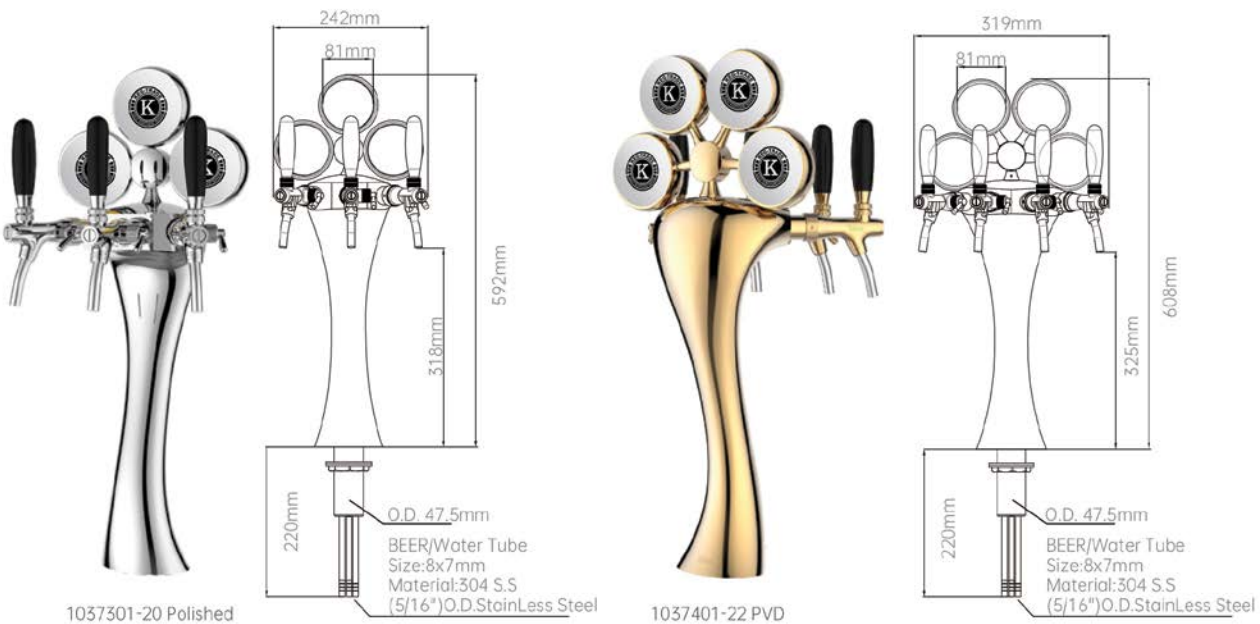
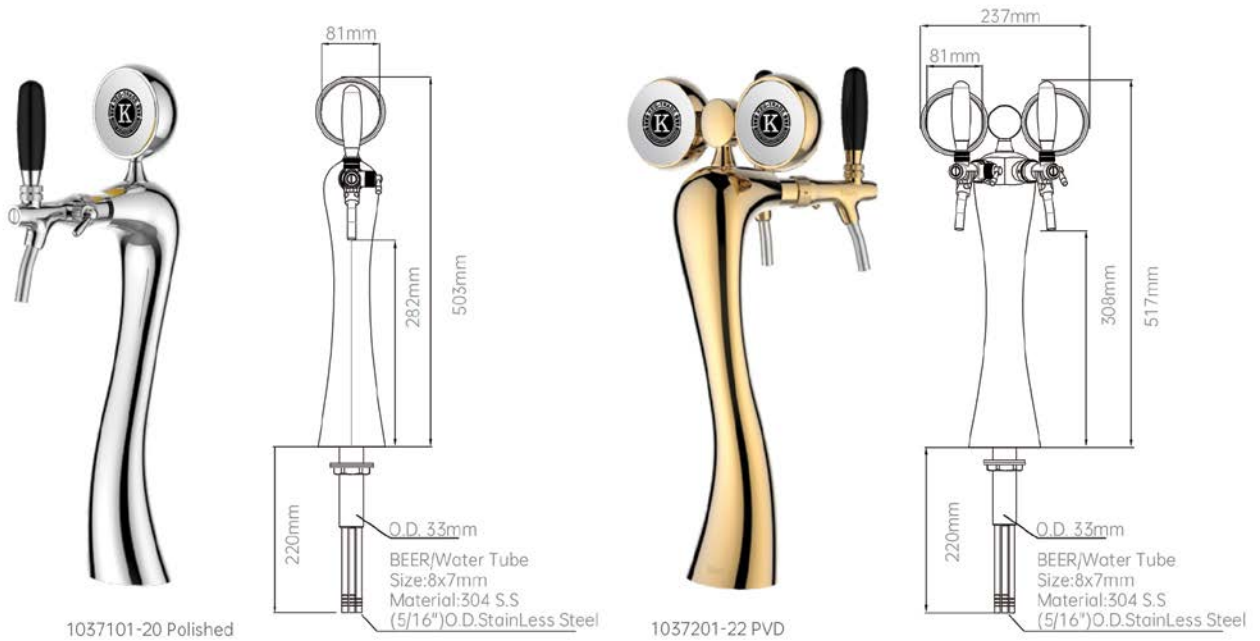

SPECIFICATIONS

Part No.	Finish	Faucets	Body Material	Tap Thread	Tube	Cooling	Led	N.W/ Unit (kg)	Pcs/ Ctn	Box Dimension	G.W / Box (kg)
1037101-20	Chrome Plated	1	Brass	G5/8	304 S.S	Water	Yes	4.30	4	83cm L x 44.5cm W x 20.5cm H	19.62
1037101-22	Gold PVD										
1037201-20	Chrome Plated	2	Brass	G5/8	304 S.S	Water	Yes	4.50	4	83cm L x 53cm W x 39.5cm H	20.85
1037201-22	Gold PVD										
1037301-20	Chrome Plated	3	Brass	G5/8	304 S.S	Water	Yes	6.20	2	91.5cm L x 53cm W x 20.5cm H	15.17
1037301-22	Gold PVD										
1037401-20	Chrome Plated	4	Brass	G5/8	304 S.S	Water	Yes	7.40	2	88.5cm L x 62.5cm W x 16cm H	16.84
1037401-22	Gold PVD										



BEER TOWER

BRAGE TOWER



1036101-20 Polished

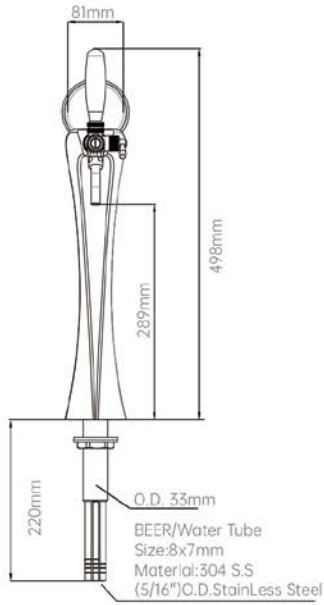

1036201-22 PVD

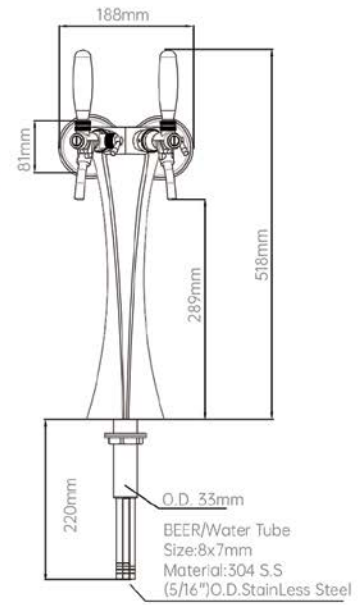

1036301-20 Polished

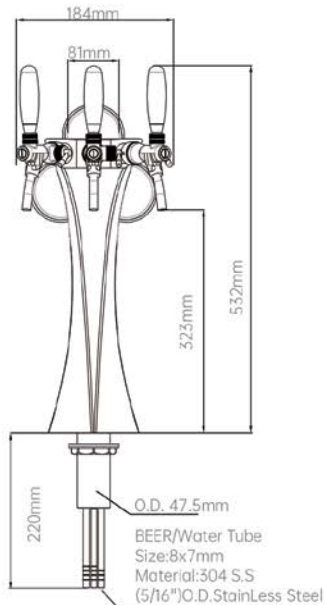

1036401-22 PVD

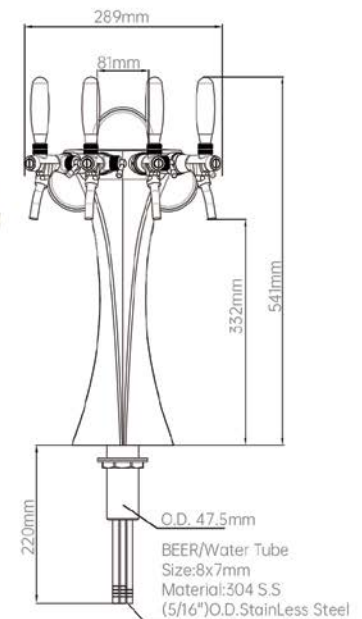

SPECIFICATIONS

Part No.	Finish	Faucets	Body Material	Tap Thread	Tube	Cooling	Led	N.W/ Unit (kg)	Pcs/ Ctn	Box Dimension	G. W/ Box (kg)
1036101-20	Chrome Plated	1	Brass	G5/8	304 S.S	Water	Yes	3.30	4	71.5cm L x 27.5cm W x 28cm H	14.60
1036101-22	Gold PVD	1	Brass	G5/8	304 S.S	Water	Yes	3.30	4	71.5cm L x 27.5cm W x 28cm H	14.60
1036201-20	Chrome Plated	2	Brass	G5/8	304 S.S	Water	Yes	4.90	2	69.5cm L x 41.5cm W x 19.5cm H	10.93
1036201-22	Gold PVD	2	Brass	G5/8	304 S.S	Water	Yes	4.90	2	69.5cm L x 41.5cm W x 19.5cm H	10.93
1036301-20	Chrome Plated	3	Brass	G5/8	304 S.S	Water	Yes	6.60	2	78.5cm L x 41.5cm W x 22.5cm H	14.82
1036301-22	Gold PVD	3	Brass	G5/8	304 S.S	Water	Yes	6.60	2	78.5cm L x 41.5cm W x 22.5cm H	14.82
1036401-20	Chrome Plated	4	Brass	G5/8	304 S.S	Water	Yes	8.20	2	75.5cm L x 48.5cm W x 25.5cm H	18.17
1036401-22	Gold PVD	4	Brass	G5/8	304 S.S	Water	Yes	8.20	2	75.5cm L x 48.5cm W x 25.5cm H	18.17



BEER TOWER

COBRA TOWER



1032131-20 Polished

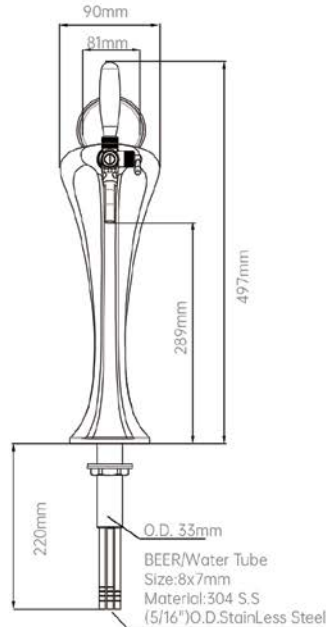

1032231-22 PVD

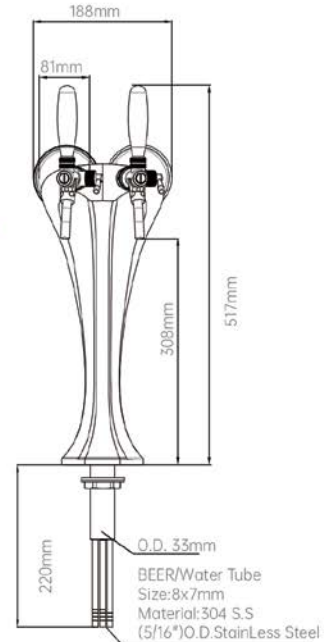

1032331-20 Polished

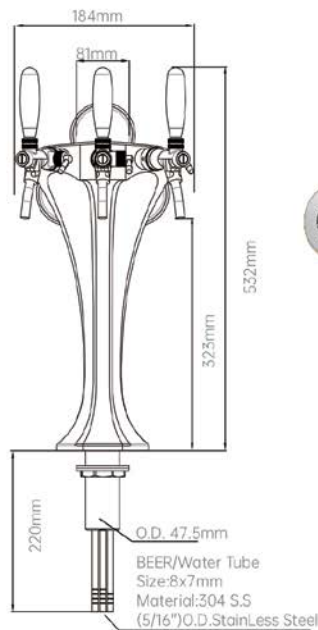

1032431-22 PVD

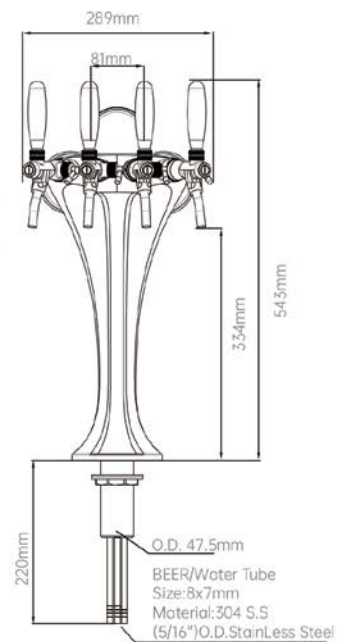

SPECIFICATIONS

Part No.	Finish	Faucets	Body Material	Tap Thread	Tube	Cooling	Led	N.W/ Unit (kg)	Pcs/ Ctn	Box Dimension	G.W/ Box (kg)
1032131-20	Chrome Plated	1	Brass	G5/8	304 S.S	Water	Yes	4.36	4	69.5cm L x 30.5cm W x 28.5cm H	18.88
1032131-22	Gold PVD										
1032231-20	Chrome Plated	2	Brass	G5/8	304 S.S	Water	Yes	5.90	2	69.5cm L x 41.5cm W x 19.5cm H	12.93
1032231-22	Gold PVD										
1032331-20	Chrome Plated	3	Brass	G5/8	304 S.S	Water	Yes	7.53	2	75.5cm L x 48.5cm W x 25.5cm H	16.83
1032331-22	Gold PVD										
1032431-20	Chrome Plated	4	Brass	G5/8	304 S.S	Water	Yes	8.50	2	75.5cm L x 48.5cm W x 25.5cm H	18.77
1032431-22	Gold PVD										



BEER TOWER

DRAGON TOWER



1034135-22 PVD

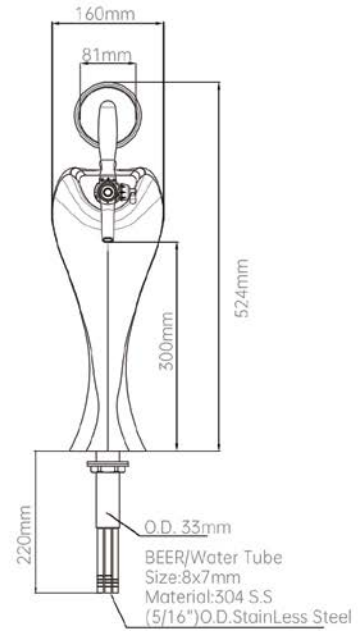

1034235-20 Polished

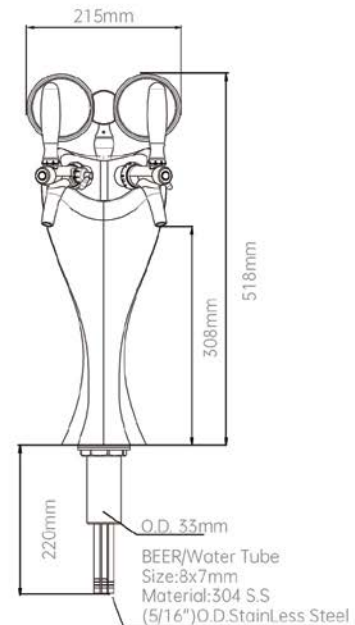

SPECIFICATIONS

Part No.	Finish	Faucets	Body Material	Tap Thread	Tube	Cooling	Led	N.W/ Unit (kg)	Pcs/ Ctn	Box Dimension	G.W/ Box (kg)
1034135-20	Chrome Plated	1	Brass	G5/8	304 S.S	Water	Yes	6.60	2	78.5cm L x 41.5cm W x 20.5cm H	14.39
1034135-22	Gold PVD										
1034235-20	Chrome Plated	2	Brass	G5/8	304 S.S	Water	Yes	7.80	2	86cm L x 47.5cm W x 21.5cm H	16.97
1034235-22	Gold PVD										

BEER TOWER

UFO TOWER



1034302-22 PVD



1034302-20 Polished

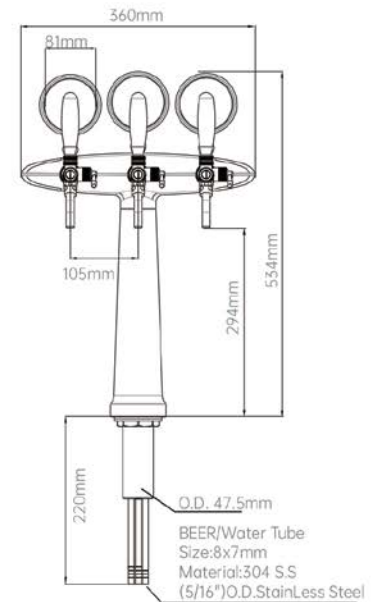

SPECIFICATIONS

Part No.	Finish	Faucets	Body Material	Tap Thread	Tube	Cooling	Led	N.W./ Unit (kg)	Pcs/ Ctn	Box Dimension	G.W/ Box (kg)
1034302-20	Chrome Plated	3	Brass	G5/8	304 S.S	Water	Yes	6.80	1	83.5cm L x 40cm W x 13.5cm H	7.51
1034302-22	Gold PVD										



BEER TOWER

SWAN TOWER



1034123-20 Polished

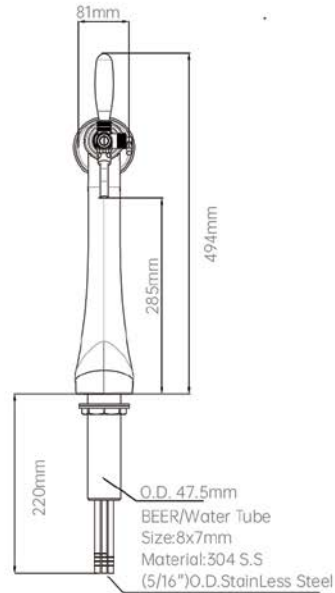

1034223-22 PVD

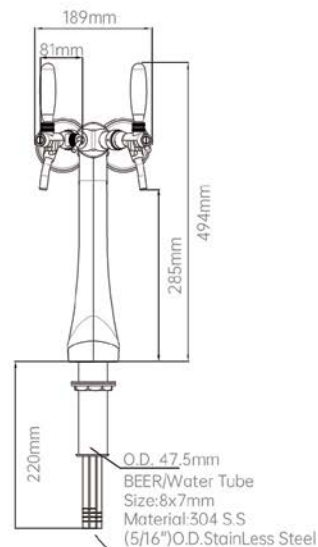

SPECIFICATIONS

Part No.	Finish	Faucets	Body Material	Tap Thread	Tube	N.W./ Unit (kg)	Pcs/ Ctn	Box Dimension	G.W/ Box (kg)
1034123-20	Chrome Plated	1	Brass	G5/8	304 S.S	3.75	2	73.5cm L x 42.5cm W x 12cm H	8.58
1034123-22	Gold PVD								
1034223-20	Chrome Plated	2	Brass	G5/8	304 S.S	4.30	2	74.5cm L x 46.5cm W x 27.5cm H	9.95
1034223-22	Gold PVD								

BEER TOWER

GOOSE TOWER

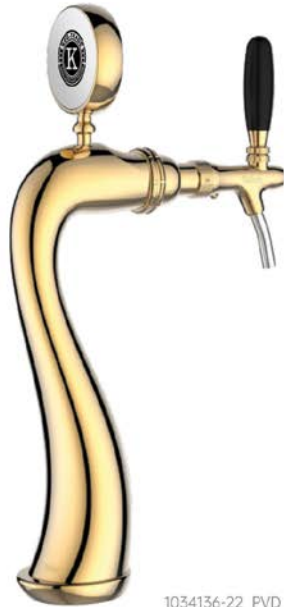

1034136-22 PVD

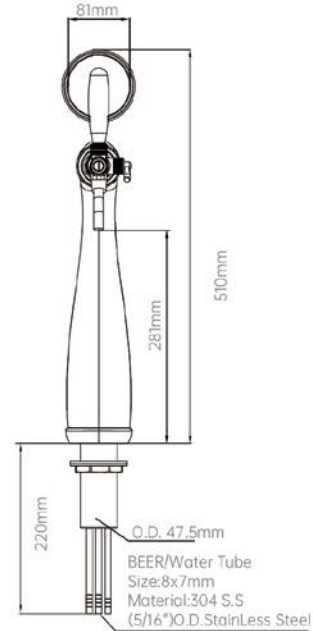

1034236-20 Polished

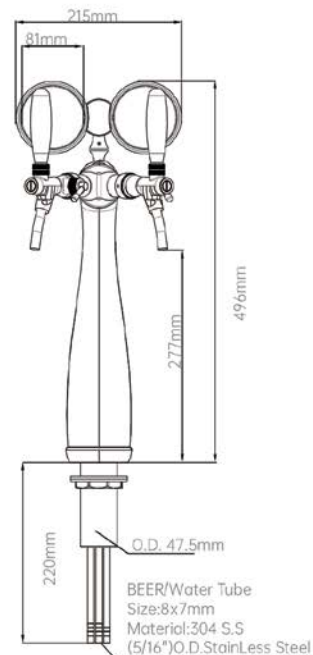

SPECIFICATIONS

Part No.	Finish	Faucets	Body Material	Tap Thread	Tube	Cooling	Led	N.W/ Unit (kg)	Pcs/ Ctn	Box Dimension	G.W / Box (kg)
1034136-20 1034136-22	Chrome Plated Gold PVD	1	Brass	G5/8	304 S.S	Water	Yes	4.40	2	83.5cm L x 35.5cm W x 12cm H	9.81
1034236-20 1034236-22	Chrome Plated Gold PVD	2	Brass	G5/8	304 S.S	Water	Yes	6.70	2	86cm L x 47.5cm W x 21.5cm H	14.77



BEER TOWER

VENUS TOWER



1034106-22 PVD

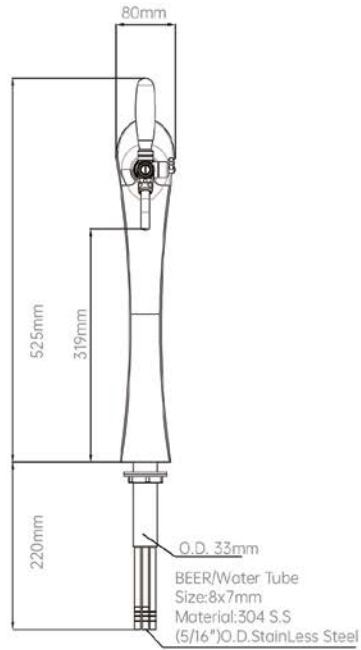

1034206-20 Polished

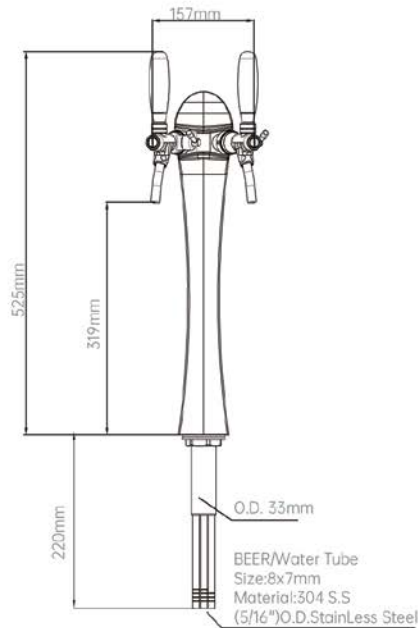

SPECIFICATIONS

Part No.	Finish	Faucets	Body Material	Tap Thread	Tube	Cooling	Led	N.W./ Unit (kg)	Pcs/ Ctn	Box Dimension	G. W/ Box (kg)
1034106-20	Chrome Plated	1	Brass	G5/8	304 S.S	Water	Yes	3.10	4	78.5cm L x 27.5cm W x 28cm H	13.83
1034106-22	Gold PVD										
1034206-20	Chrome Plated	2	Brass	G5/8	304 S.S	Water	Yes	3.30	4	78.5cm L x 27.5cm W x 28cm H	14.63
1034206-22	Gold PVD										



BEER TOWER

MASH TUN TOWER



1034119-41 Bronze

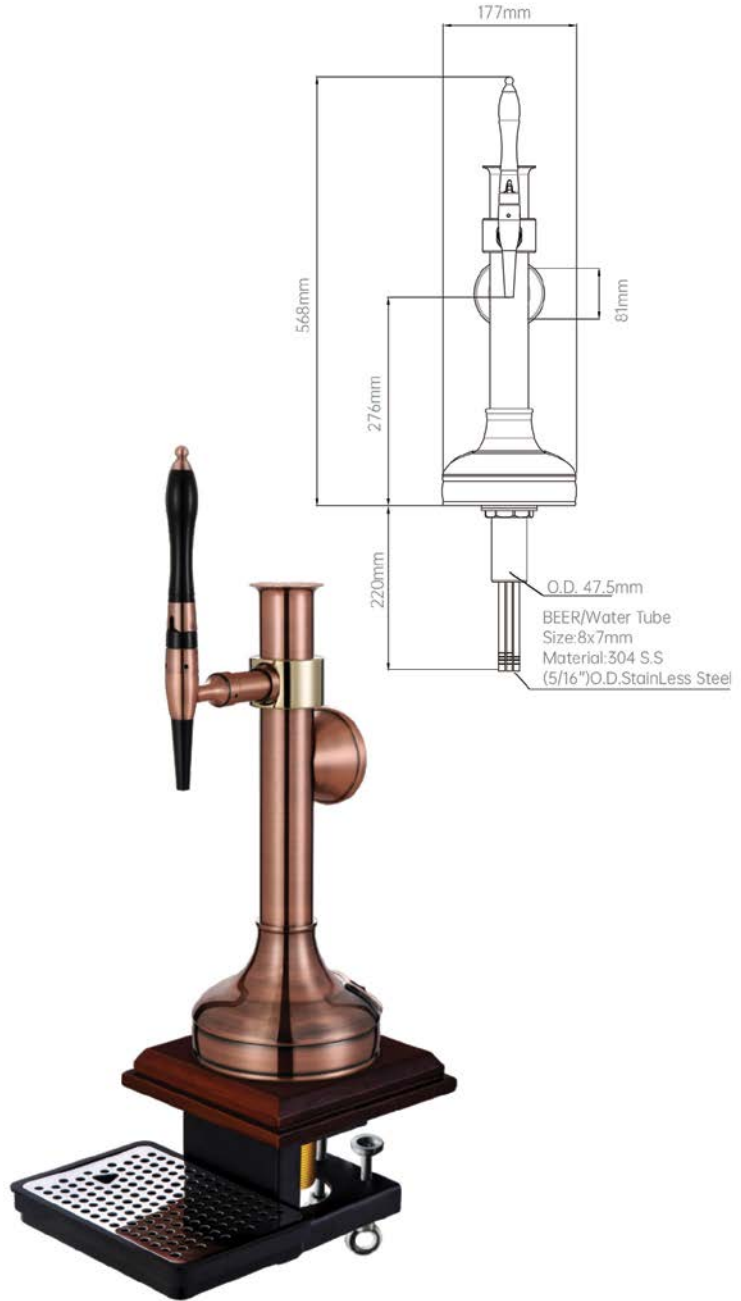

SPECIFICATIONS

Part No.	Finish	Faucets	Body Material	Tap Thread	Tube	Cooling	Led	N.W/ Unit (kg)	Pcs/ Ctn	Box Dimension	G.W / Box (kg)
1034119-41	Bronze	1	Brass	G5/8	304 S.S	Water	Yes	7.70	1	65.5cm L x 37.5cm W x 27.5cm H	8.42



BEER TOWER

WORLD CUP TOWER



1034115-72 Polished



1034117-20 Polished
1034115-20 Polished



1034115-70 Polished



1034117-22 PVD
1034115-22 PVD

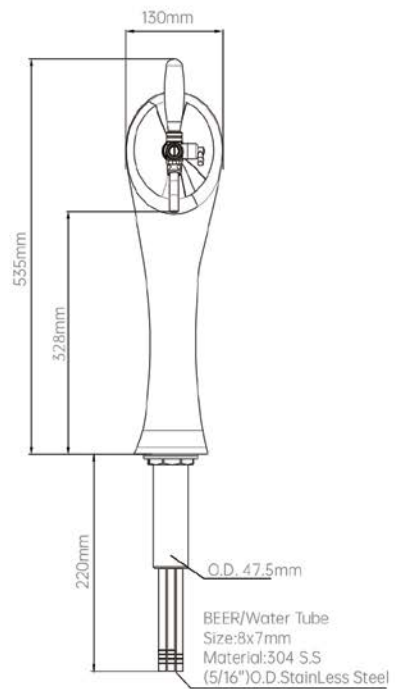

SPECIFICATIONS

Part No.	Finish	Faucets	Body Material	Tap Thread	Tube	Cooling	Led	N.W/ Unit (kg)	Pcs/ Ctn	Box Dimension	G.W/ Box (kg)
1034117	Chrome Plated / PVD	1	Brass	G5/8	304 S.S	Water	Yes	5.00	2	78.5cm L x 41.5cm W x 22.5cm H	11.22
1034115	Chrome Plated / PVD	1	Resin	G5/8	304 S.S	Water	Yes	2.20	2	78.5cm L x 41.5cm W x 22.5cm H	5.62



BEER TOWER

STRAIGHT SPINE TOWER



1048106-22 PVD



1048106-20 Polished

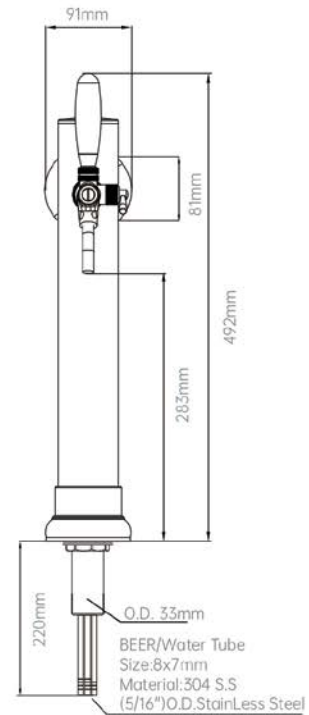

SPECIFICATIONS

Part No.	Finish	Faucets	Body Material	Tap Thread	Tube	Cooling	Led	N.W/ Unit (kg)	Pcs/ Ctn	Box Dimension	G.W / Box (kg)
1048106-20	Chrome Plated	1	Brass	G5/8	304 S.S	Water	Yes	3.10	2	73.5cm L x 42.5cm W x 12cm H	7.28
1048106-22	Gold PVD										



BEER TOWER

ELBOW TOWER



1034129-20 Polished

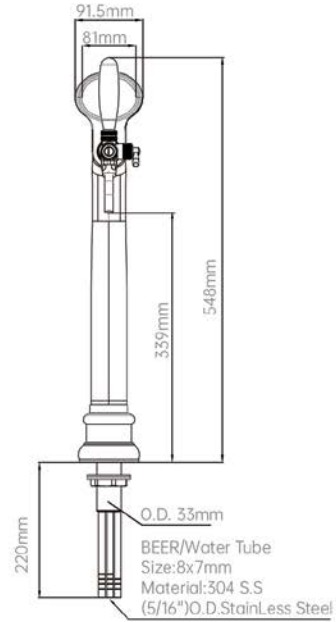

1034229-22 PVD

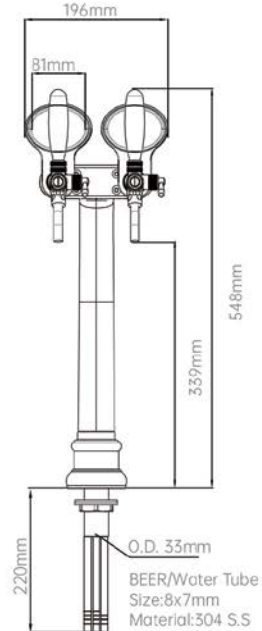

SPECIFICATIONS

Part No.	Finish	Faucets	Body Material	Tap Thread	Tube	Cooling	Led	N.W./ Unit (kg)	Pcs/ Ctn	Box Dimension	G.W/ Box (kg)
1034129-20	Chrome Plated	1	Brass	G5/8	304 S.S	Water	Yes	4.00	2	83.5cm L x 40cm W x 13.5cm H	9.11
1034129-22	Gold PVD	1	Brass	G5/8	304 S.S	Water	Yes	4.00	2	83.5cm L x 40cm W x 13.5cm H	9.11
1034229-20	Chrome Plated	2	Brass	G5/8	304 S.S	Water	Yes	5.72	2	85cm L x 61cm W x 20.5cm H	25.64
1034229-22	Gold PVD	2	Brass	G5/8	304 S.S	Water	Yes	5.72	2	85cm L x 61cm W x 20.5cm H	25.64



BEER TOWER

PARISIAN TOWER

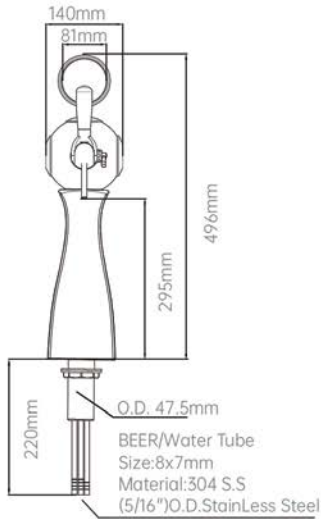

1035108-20 Polished

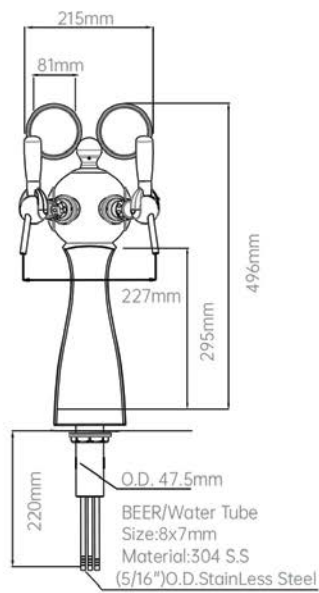

1035208-20 Polished

SPECIFICATIONS

Part No.	Finish	Faucets	Body Material	Tap Thread	Tube	N.W/ Unit (kg)	Pcs/ Ctn	Box Dimension	G.W/ Box (kg)
1035108-20 1035108-22	Chrome Plated	1	Brass	G5/8	304 S.S	7.30	2	83.5cm L x 32.5cm W x 19cm H	15.64
1035208-20 1035208-22	Chrome Plated	2	Brass	G5/8	304 S.S	8.45	2	83.5cm L x 46.5cm W x 19cm H	18.80



BEER TOWER

PARISIAN TOWER

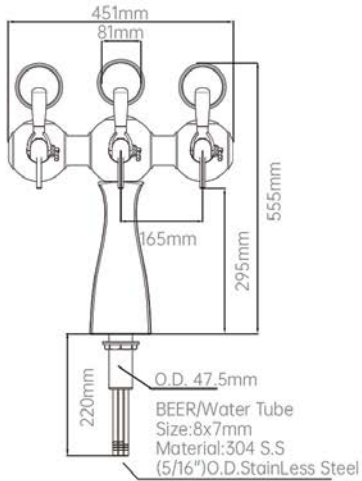

1035308-22 PVD

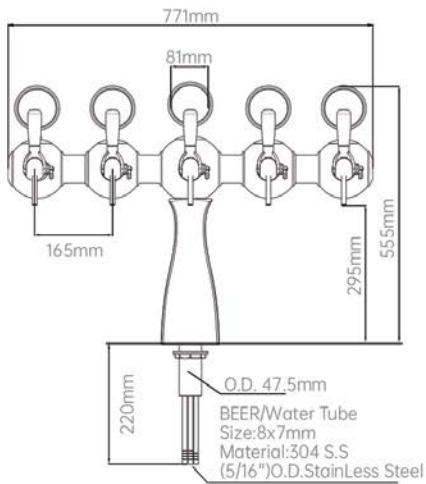

1035508-20 Polished

SPECIFICATIONS

Part No.	Finish	Faucets	Body Material	Tap Thread	Tube	N.W./ Unit (kg)	Pcs/ Ctn	Box Dimension	G.W/ Box (kg)
1035308-20	Chrome Plated	3	Brass	G5/8	304 S.S	11.40	1	91cm L x 49cm W x 27cm H	12.52
1035308-22	Gold PVD								
1035508-20	Chrome Plated	5	Brass	G5/8	304 S.S	15.50	1	91cm L x 80cm W x 27cm H	17.39
1035508-22	Gold PVD								



BEER TOWER

PARISIAN TOWER



SPECIFICATIONS

Part No.	Body Material	Finish	Tube	Tap Thread	Faucets
1035608-20 1035608-22	Brass	Chrome Plated Gold PVD	304 S.S	G5/8	6
1035708-20 1035708-22	Brass	Chrome Plated Gold PVD	304 S.S	G5/8	7
1035018-20 1035018-22	Brass	Chrome Plated Gold PVD	304 S.S	G5/8	10



1035608-20 Polished



1035708-22 PVD

PACKING INFORMATION

Part No.	N.W./Unit (kg)	Pcs/Ctn	Box Dimension	G.W./Box (kg)
1035608-20 1035608-22	21.00	1	97.5cm L x 90.5cm W x 27cm H	23.26
1035708-20 1035708-22	23.00	1	110cm L x 92cm W x 27cm H	25.46
1035018-20 1035018-22	28.50	1	160cm L x 91cm W x 27cm H	31.51

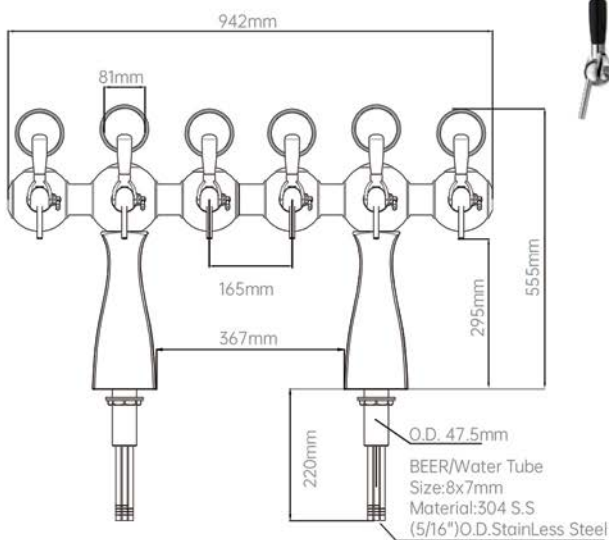

1035018-20 Polished



BEER TOWER

R TOWER



1049604-75 Black



1049604-00 Polished
Recommended Drip Tray: 1114239
1114257



1049604-37 PVD



SPECIFICATIONS

Part No.	Body Material	Finish	Tube	Tap Thread	Cooling	Led	Faucets
1049604	304 S.S	Polished / PVD Bronze / Black	304 S.S	G5/8	Water	Yes	6

PACKING INFORMATION

Part No.	N.W./Unit (kg)	Pcs/Ctn	Box Dimension	G.W./Box (kg)
1049604	14.30	1	126.5cm L x 96.5cm W x 24cm H	17.03

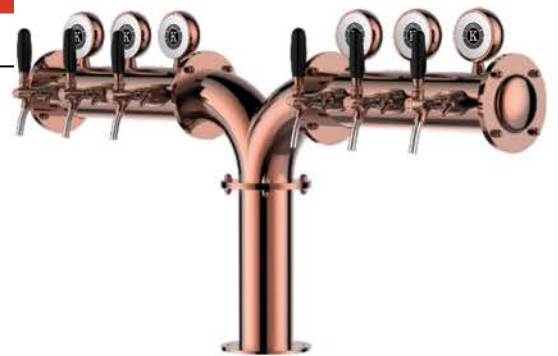

1049604-41 Bronze

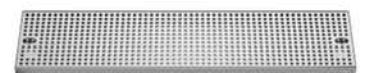
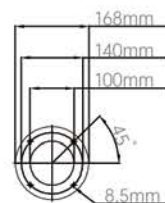
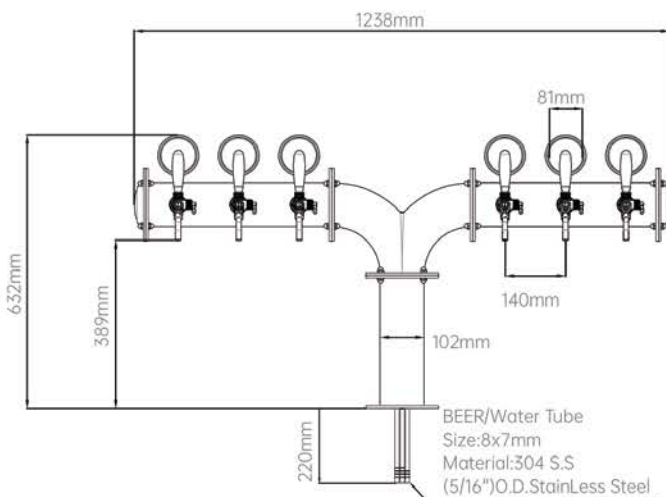

1114239

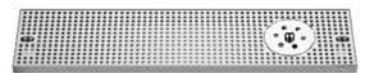

1114257



BEER TOWER

M TOWER



1049122-00 Polished
Recommended Drip Tray: 1114238
1114256

SPECIFICATIONS

Part No.	Body Material	Finish	Tube	Tap Thread	Cooling	Led	Faucets
1049602	304 S.S	Polished PVD / Bronze	304 S.S	G5/8	Water	Yes	6
1049802	304 S.S	Polished PVD / Bronze	304 S.S	G5/8	Water	Yes	8
1049102	304 S.S	Polished PVD / Bronze	304 S.S	G5/8	Water	Yes	10
1049123	304 S.S	Polished PVD / Bronze	304 S.S	G5/8	Water	Yes	12



1049802-37 PVD
Recommended Drip Tray: 1114253
1114261

PACKING INFORMATION

Part No.	N.W./Unit (kg)	Pcs/Ctn	Box Dimension	G.W./Box (kg)
1049602	23.30	1	166.5cm L x 95.5cm W x 24cm H	26.48
1049802	24.40	1	194cm L x 95cm W x 24cm H	27.89
1049102	26.41	0.50	128.5cm L x 95cm W x 24cm H	31.45
1049123	36.60	0.50	160cm L x 85cm W x 18cm H	41.37



1049102-41 Bronze
Recommended Drip Tray: 1114237
1114236

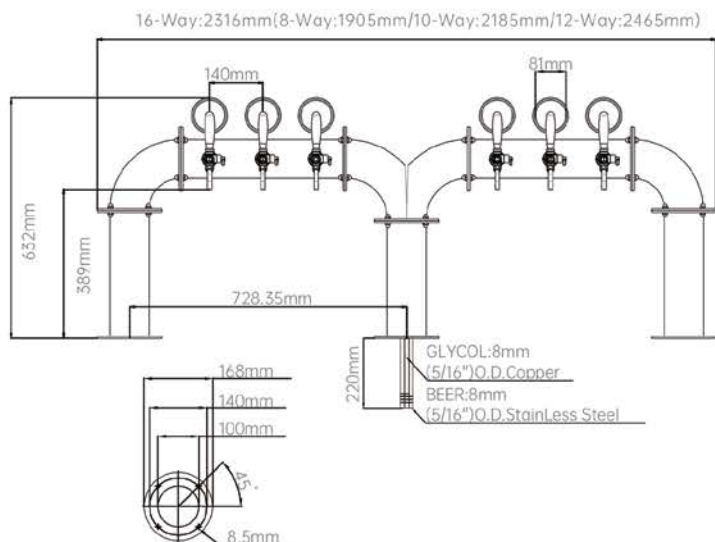

1049602-00 Polished
Recommended Drip Tray: 1114254
1114255



1114254



1114256



BEER TOWER

RM TOWER



1049201-00 Polished
Recommended Drip Tray: 1114240
1114237



1049242-00 Polished
Recommended Drip Tray: 1114239
1114253
1114261

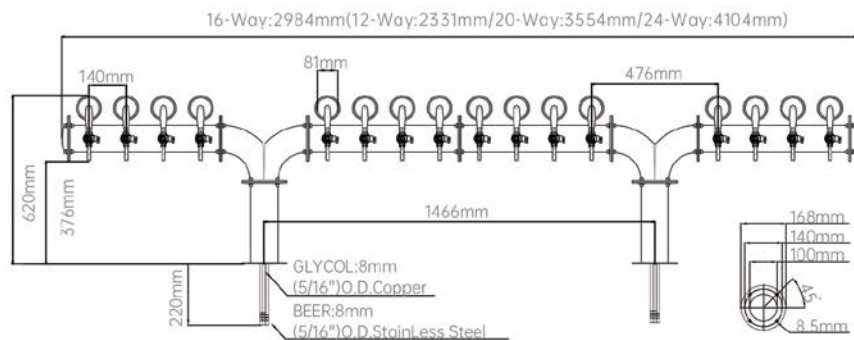

1049124-00 Polished
Recommended Drip Tray: 1114238
1114254
1114255



1049161-00 Polished
Recommended Drip Tray: 1114239
1114253
1114261

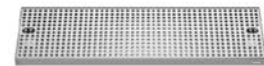

1114237

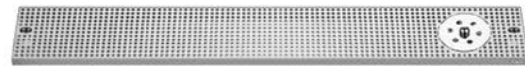

1114240



SPECIFICATIONS

Part No.	Body Material	Finish	Tube	Tap Thread	Cooling	Led	Faucets
1049124	304 S.S	Polished PVD / Bronze	304 S.S	G5/8	Water	Yes	12
1049161	304 S.S	Polished PVD / Bronze	304 S.S	G5/8	Water	Yes	16
1049201	304 S.S	Polished PVD / Bronze	304 S.S	G5/8	Water	Yes	20
1049242	304 S.S	Polished PVD / Bronze	304 S.S	G5/8	Water	Yes	24

PACKING INFORMATION

Part No.	N.W/Unit (kg)	Pcs/Ctn	Box Dimension	G.W/ Box (kg)
1049124	27.39	1	238cm L x 85cm W x 18cm H	30.76
1049161	41.50	0.50	154cm L x 95cm W x 24cm H	47.52
1049201	46.00	0.50	179cm L x 95cm W x 24cm H	52.61
1049241	51.00	0.50	207cm L x 95cm W x 24cm H	58.28



BEER TOWER

H TOWER



1047803-00 Polished
Recommended Drip Tray: 1114237
1114236



1047403-00 Polished
Recommended Drip Tray: 1114254
1114255



SPECIFICATIONS

Part No.	Body Material	Finish	Tube	Tap Thread	Cooling	Led	Faucets
1047403	304 S.S	Polished PVD / Bronze	304 S.S	G5/8	Water	Yes	4
1047603	304 S.S	Polished PVD / Bronze	304 S.S	G5/8	Water	Yes	6
1047803	304 S.S	Polished PVD / Bronze	304 S.S	G5/8	Water	Yes	18
1047003	304 S.S	Polished PVD / Bronze	304 S.S	G5/8	Water	Yes	10



1047603-41 Brushed
Recommended Drip Tray: 1114253
1114261

PACKING INFORMATION

Part No.	N.W./Unit (kg)	Pcs/Ctn	Box Dimension	G.W./Box (kg)
1047403	10.00	1	79.1cm L x 51.1cm W x 24cm H	11.72
1047603	13.00	1	104.3cm L x 66.3cm W x 24cm H	14.95
1047803	16.00	1	119.5cm L x 81.5cm W x 24cm H	18.18
1047003	19.00	1	141.5cm L x 81.5cm W x 24cm H	21.41



1047003-37 PVD
Recommended Drip Tray: 1114238
1114256

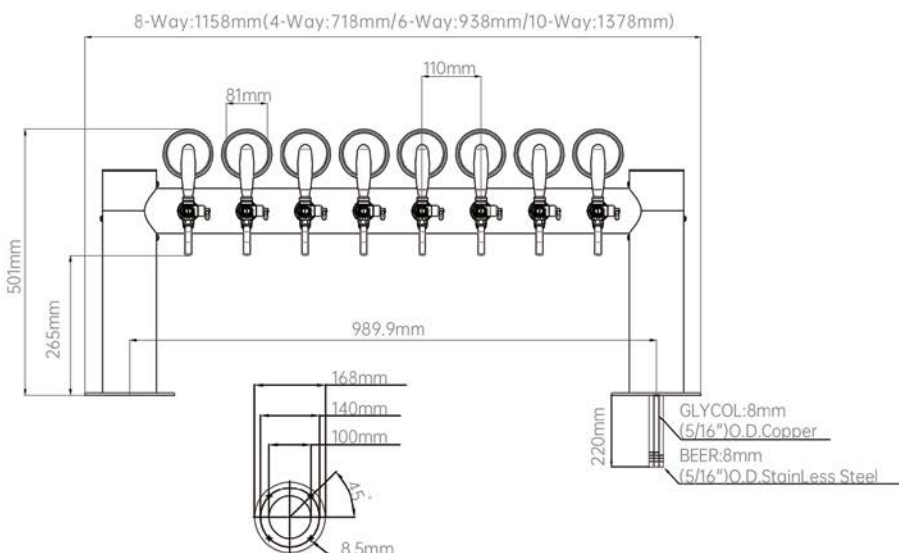

1114254

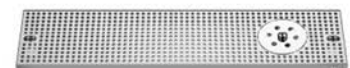

1114256



BEER TOWER

H TOWER



SPECIFICATIONS

Part No.	Body Material	Finish	Tube	Tap Thread	Cooling	Led	Faucets
1047129	304 S.S	Polished PVD / Bronze	304 S.S	G5/8	Water	Yes	12
1047165	304 S.S	Polished PVD / Bronze	304 S.S	G5/8	Water	Yes	16
1047203	304 S.S	Polished PVD / Bronze	304 S.S	G5/8	Water	Yes	20
1047243	304 S.S	Polished PVD / Bronze	304 S.S	G5/8	Water	Yes	24

1047165-00 Polished
Recommended Drip Tray: 1114237
1114236



1047129-41 Brushed
Recommended Drip Tray: 1114239
1114257



PACKING INFORMATION

Part No.	N.W./Unit (kg)	Pcs/Ctn	Box Dimension	G.W./Box (kg)
1047129	22.00	1	163.5cm L x 81.5cm W x 24cm H	24.64
1047165	31.00	1	119.5cm L x 81.5cm W x 24cm H	33.18
1047203	37.00	1	141.5cm L x 81.5cm W x 24cm H	39.41
1047243	43.00	1	163.5cm L x 81.5cm W x 24cm H	45.64

1047243-37 PVD
Recommended Drip Tray: 1114239
1114257



1047203-41 Brushed
Recommended Drip Tray: 1114238
1114256

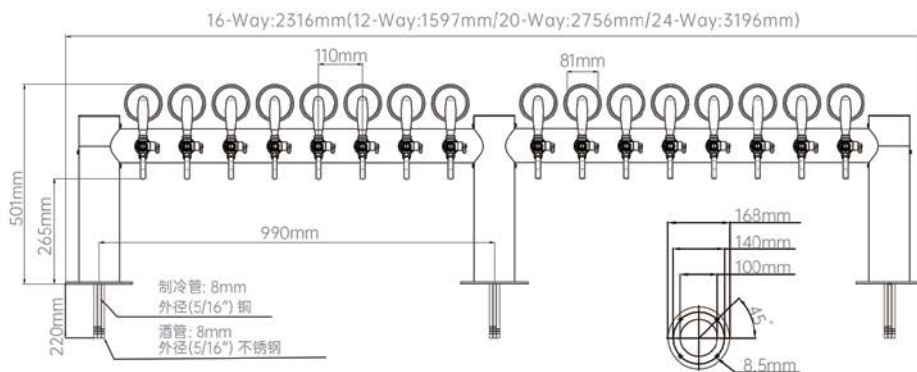
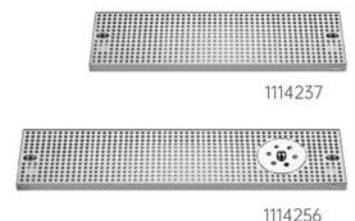



BEER TOWER

U TOWER



1046805-00 Polished
Recommended Drip Tray: 1114238
1114256

SPECIFICATIONS

Part No.	Body Material	Finish	Tube	Tap Thread	Cooling	Led	Faucets
1046406	304 S.S	Polished PVD / Bronze	304 S.S	G5/8	Water	Yes	4
1046605	304 S.S	Polished PVD / Bronze	304 S.S	G5/8	Water	Yes	6
1046805	304 S.S	Polished PVD / Bronze	304 S.S	G5/8	Water	Yes	8



1046406-37 PVD
Recommended Drip Tray: 1114254
1114255

PACKING INFORMATION

Part No.	N.W./Unit (kg)	Pcs/Ctn	Box Dimension	G.W./Box (kg)
1046406	10.94	1	88.5cm L x 87cm W x 24cm H	12.94
1046605	13.98	1	111.5cm L x 86.5cm W x 24cm H	16.22
1046805	15.94	1	134.5cm L x 92.5cm W x 24cm H	18.37

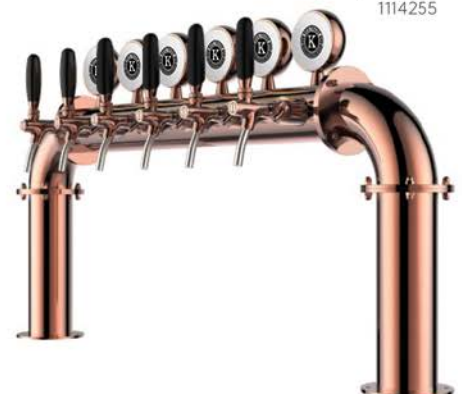

1046605-41 Bronze
Recommended Drip Tray: 1114237
1114236

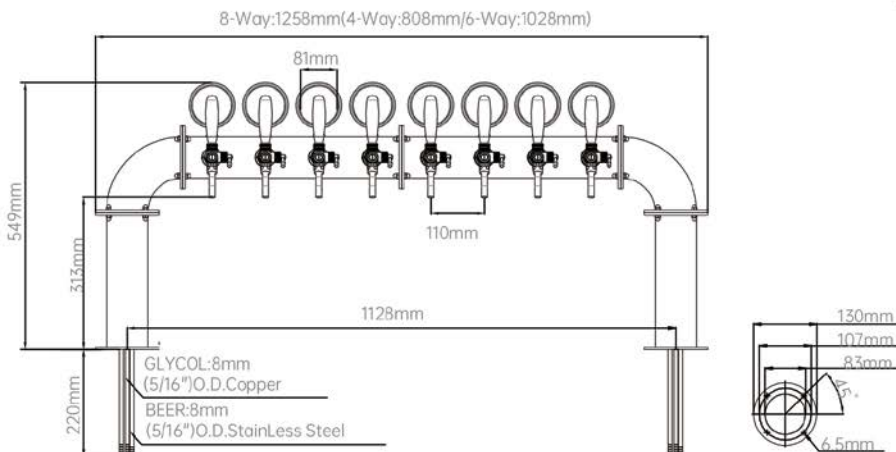

1114254



1114256



BEER TOWER

U TOWER

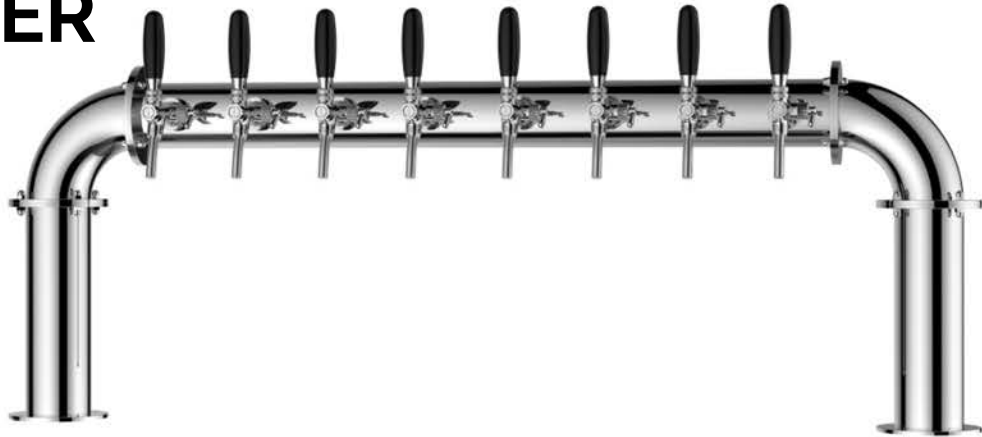

1046803-00 Polished
Recommended Drip Tray: 1114238
1114256

SPECIFICATIONS

Part No.	Body Material	Finish	Tube	Tap Thread	Cooling	Led	Faucets
1046405	304 S.S	Polished PVD / Bronze	304 S.S	G5/8	Water	No	4
1046608	304 S.S	Polished PVD / Bronze	304 S.S	G5/8	Water	No	6
1046803	304 S.S	Polished PVD / Bronze	304 S.S	G5/8	Water	N	8



1046405-37 PVD
Recommended Drip Tray: 1114254
1114255

PACKING INFORMATION

Part No.	N.W./Unit (kg)	Pcs/Ctn	Box Dimension	G.W./Box (kg)
1046405	9.92	1	88.5cm L x 77cm W x 24cm H	11.64
1046608	12.50	1	111.5cm L x 76cm W x 24cm H	14.43
1046803	14.02	1	131.5cm L x 76cm W x 24cm H	15.82



1046608-41 Bronze
Recommended Drip Tray: 1114237
1114236

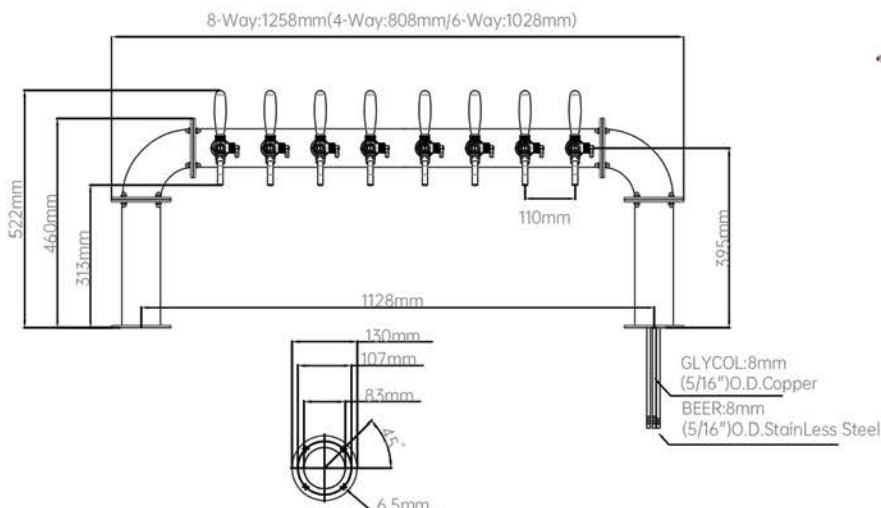

1114254



1114256



BEER TOWER

U TOWER

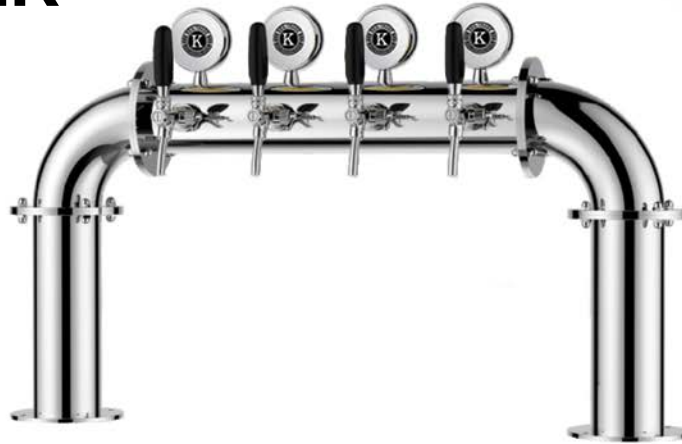

1046407-00 Polished
Recommended Drip Tray: 1114253
1114261

SPECIFICATIONS

Part No.	Body Material	Finish	Tube	Tap Thread	Cooling	Led	Faucets
1046407	304 S.S	Polished PVD / Bronze	304 S.S	G5/8	Water	Yes	4
1046503	304 S.S	Polished PVD / Bronze	304 S.S	G5/8	Water	Yes	5
1046607	304 S.S	Polished PVD / Bronze	304 S.S	G5/8	Water	Yes	6



1046503-37 PVD
Recommended Drip Tray: 1114237
1114236

PACKING INFORMATION

Part No.	N.W./Unit (kg)	Pcs/Ctn	Box Dimension	G.W./Box (kg)
1046407	16.57	1	105.5cm L x 95cm W x 24cm H	19.01
1046503	17.90	1	119cm L x 92.5cm W x 24cm H	20.42
1046607	19.10	1	134.5cm L x 92.5cm W x 24cm H	21.80



1046607-41 Bronze
Recommended Drip Tray: 1114238
1114256

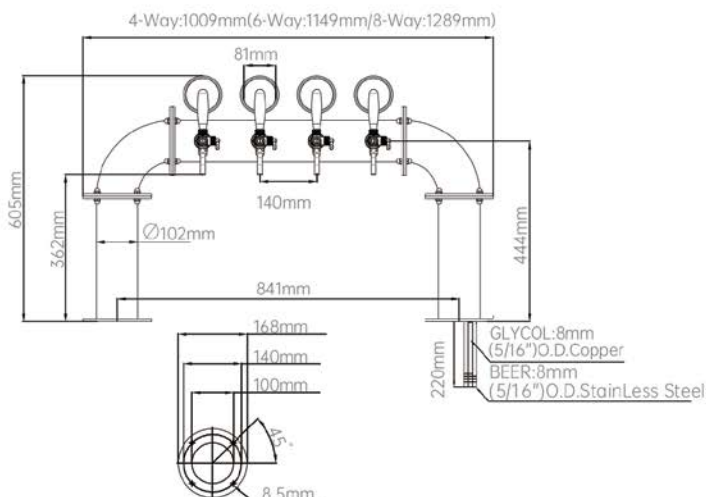

1114253

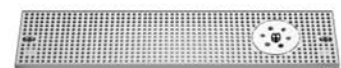

1114256



BEER TOWER

U TOWER



1046103-00 Polished
Recommended Drip Tray: 1114240
1114258

SPECIFICATIONS

Part No.	Body Material	Finish	Tube	Tap Thread	Cooling	Led	Faucets
1046807	304 S.S	Polished PVD / Bronze	304 S.S	G5/8	Water	Yes	8
1046103	304 S.S	Polished PVD / Bronze	304 S.S	G5/8	Water	Yes	10
1046127	304 S.S	Polished PVD / Bronze	304 S.S	G5/8	Water	Yes	12



PACKING INFORMATION

Part No.	N.W./Unit (kg)	Pcs/Ctn	Box Dimension	G.W./Box (kg)
1046807	22.94	1	112.5cm L x 92.5cm W x 24cm H	25.38
1046103	25.60	1	126.5cm L x 96.5cm W x 24cm H	28.34
1046127	28.01	1	141cm L x 110cm W x 24cm H	31.42



1046127-41 Bronze
Recommended Drip Tray: 1114241
1114259

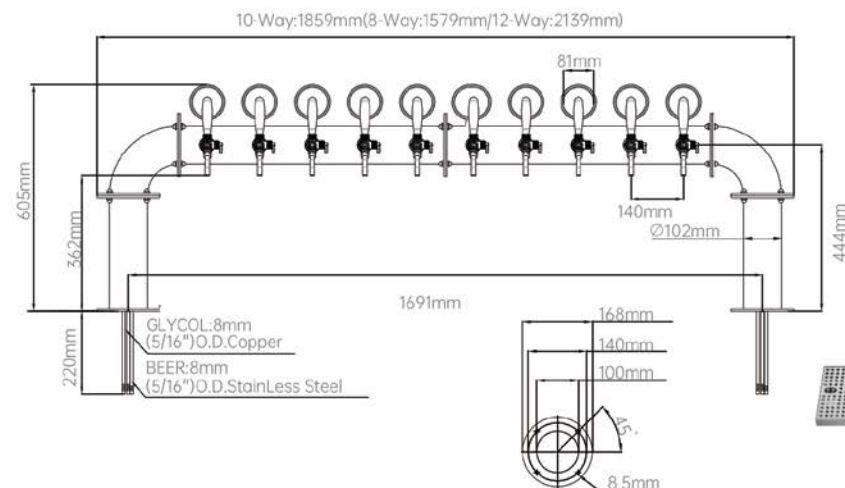

1046807-37 PVD
Recommended Drip Tray: 1114239
1114257

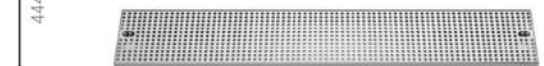

1114239



1114241



BEER TOWER

T TOWER



SPECIFICATIONS

Part No.	Body Material	Finish	Tube	Tap Thread	Cooling	Led	Faucets
1045309	304 S.S	Polished PVD / Bronze	304 S.S	G5/8	Water	Yes	3
1045409	304 S.S	Polished PVD / Bronze	304 S.S	G5/8	Water	Yes	4
1045506	304 S.S	Polished PVD / Bronze	304 S.S	G5/8	Water	Yes	5



1045409-00 Polished
Recommended Drip Tray: 1114254
1114255



1045309-37 PVD
Recommended Drip Tray: 1114254
1114255

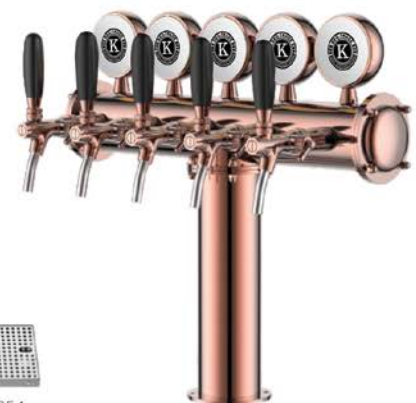

1045506-41 Bronze
Recommended Drip Tray: 1114253
1114261

PACKING INFORMATION

Part No.	N.W./Unit (kg)	Pcs/Ctn	Box Dimension	G.W./Box (kg)
1045309	5.44	1	83cm L x 39.5cm W x 24cm H	6.27
1045409	6.23	1	83.5cm L x 48cm W x 24cm H	7.22
1045506	7.30	1	83cm L x 57.5cm W x 24cm H	8.50

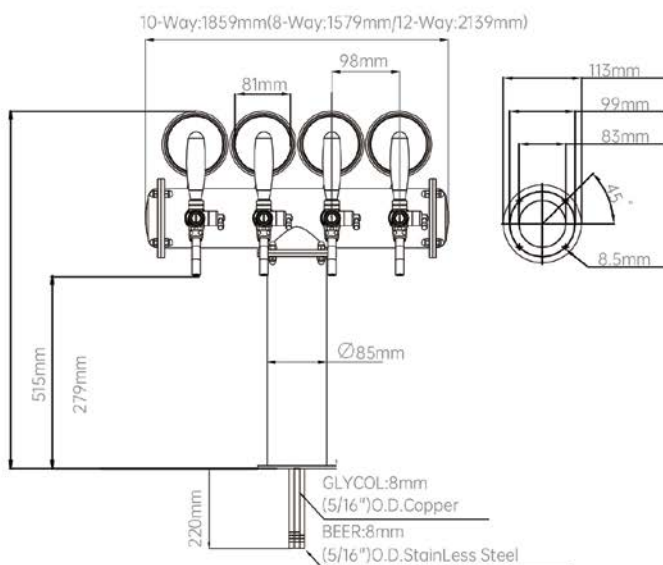

1114254



1114261



BEER TOWER

T TOWER



SPECIFICATIONS

Part No.	Body Material	Finish	Tube	Tap Thread	Cooling	Led	Faucets
1045305	304 S.S	Polished PVD / Bronze	304 S.S	G5/8	Water	No	3
1045406	304 S.S	Polished PVD / Bronze	304 S.S	G5/8	Water	No	4
1045505	304 S.S	Polished PVD / Bronze	304 S.S	G5/8	Water	No	5

PACKING INFORMATION

Part No.	N.W/Unit (kg)	Pcs/Ctn	Box Dimension	G.W/Box (kg)
1045305	4.63	1	68cm L x 38cm W x 17cm H	5.25
1045406	5.18	1	68cm L x 48cm W x 17cm H	5.98
1045505	6.00	1	68cm L x 58cm W x 17cm H	6.99



1045406-00 Polished
Recommended Drip Tray: 1114254
1114255



1045305-37 PVD
Recommended Drip Tray: 1114254
1114255



1045505-41 Bronze
Recommended Drip Tray: 1114253
1114261

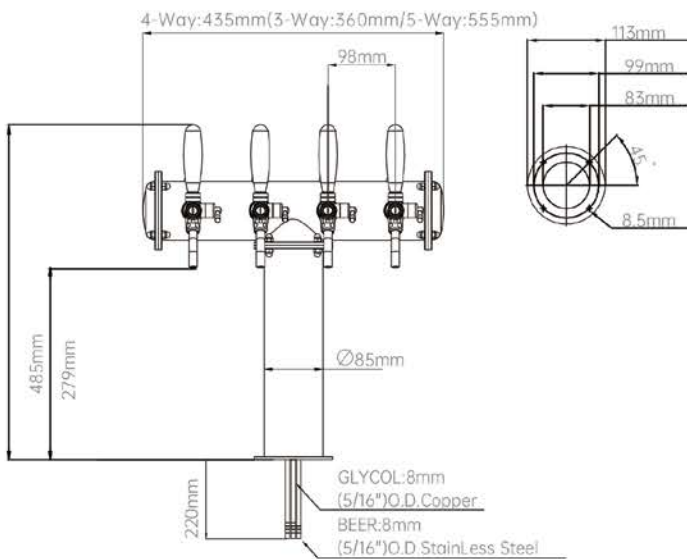

1114254



1114261



BEER TOWER

T TOWER



1045306-00 Polished

Recommended Drip Tray: 1114254
1114255



1045605-00 Polished

Recommended Drip Tray: 1114238
1114256



SPECIFICATIONS

Part No.	Body Material	Finish	Tube	Tap Thread	Cooling	Led	Faucets
1045306	304 S.S	Polished PVD / Bronze	304 S.S	G5/8	Water	Yes	3
1045408	304 S.S	Polished PVD / Bronze	304 S.S	G5/8	Water	Yes	4
1045507	304 S.S	Polished PVD / Bronze	304 S.S	G5/8	Water	Yes	5
1045605	304 S.S	Polished PVD / Bronze	304 S.S	G5/8	Water	Yes	6



1045408-41 Bronze

Recommended Drip Tray: 1114253
1114261

PACKING INFORMATION

Part No.	N.W./Unit (kg)	Pcs/Ctn	Box Dimension	G.W./Box (kg)
1045306	8.39	1	85cm L x 54cm W x 32cm H	9.64
1045408	9.15	1	92.5cm L x 70.5cm W x 24cm H	10.74
1045507	10.50	1	92.5cm L x 84.5cm W x 24cm H	12.48
1045605	11.46	1	95cm L x 90.5cm W x 24cm H	13.64

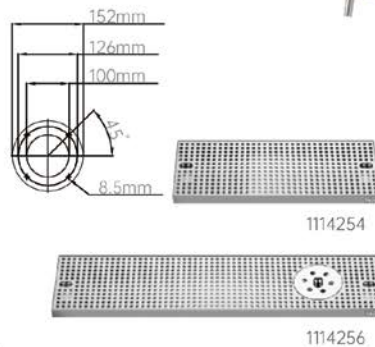
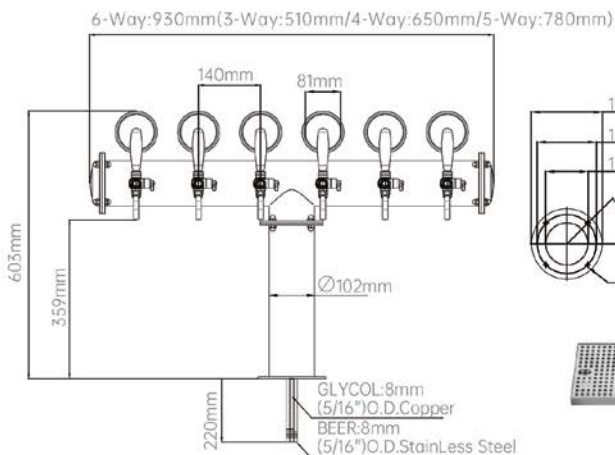

1045507-37 PVD

Recommended Drip Tray: 1114237
1114236



BEER TOWER

HAVANA

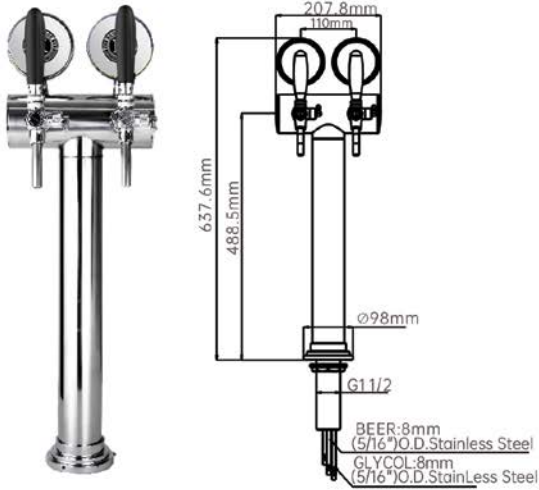

1048209
Recommended Drip Tray: 1114254
1114261

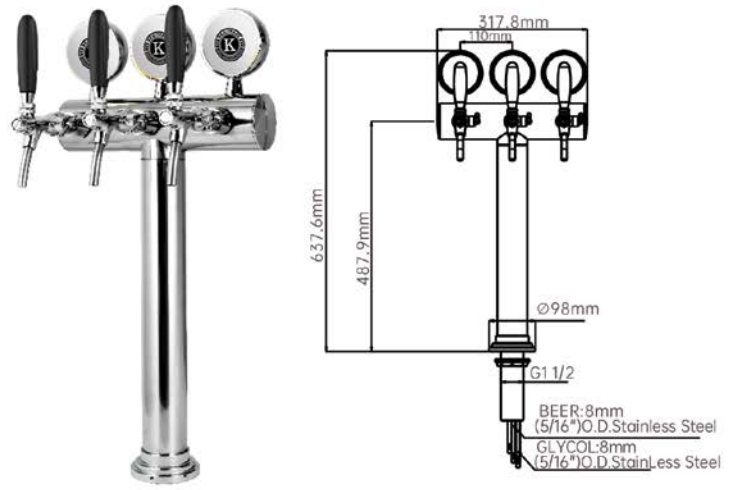

1048309
Recommended Drip Tray: 1114254
1114261



1048409
Recommended Drip Tray: 1114254
1114261

SPECIFICATIONS

Part No.	Body Material	Finish	Tube	Tap Thread	Cooling	Faucets
1048209	304 S.S	Polished PVD / Bronze	304 S.S	G5/8	Water	2
1048309	304 S.S	Polished PVD / Bronze	304 S.S	G5/8	Water	3
1048409	304 S.S	Polished PVD / Bronze	304 S.S	G5/8	Water	4

PACKING INFORMATION

Part No.	N.W/ Unit (kg)	Pcs/ Ctn	Box Dimension	G.W/ Box (kg)
1048209	3.60	1	81cm L x 29cm W x 23cm H	4.90
1048309	4.40	1	96cm L x 34cm W x 23cm H	5.70
1048409	5.20	1	97cm L x 48.5cm W x 23cm H	7.00

BEER TOWER

COLUMN



1042160 Polished

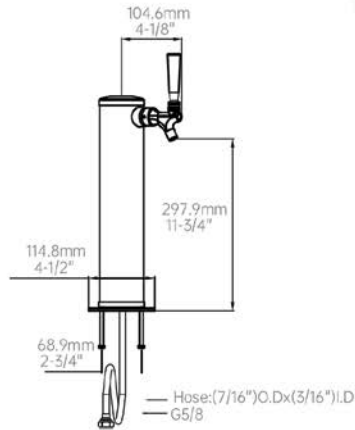

1042260 Polished

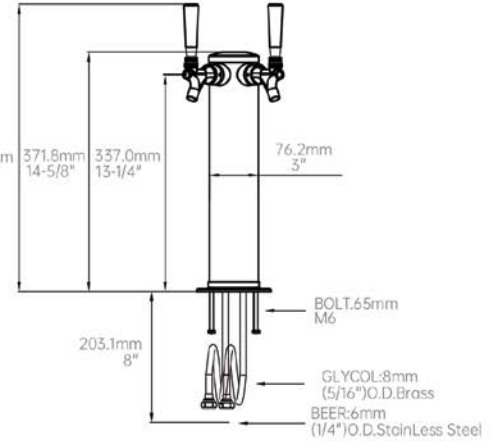

1042360 Polished

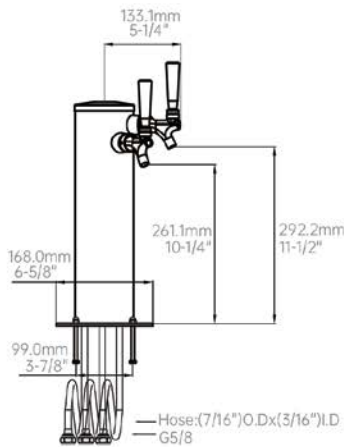

1042460 Polished

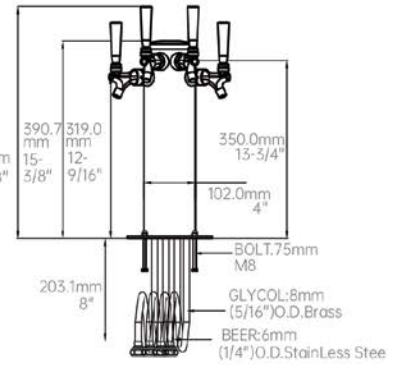

SPECIFICATIONS

Part No.	Body Material	Surface	Faucets	Tube	Thread	Dispense System	Each
1042160-00	304 S.S	Polished	1	304 S.S	1-1	Glycol Cooling	159.00
1042108-00				PVC	/8-18UNEF	Air Cooling	79.00
1042260-00	304 S.S	Polished	2	304 S.S	1-1	Glycol Cooling	225.00
1042208-00				PVC	/8-18UNEF	Air Cooling	98.00
1042360-00	304 S.S	Polished	3	304 S.S	1-1	Glycol Cooling	295.00
1042305-00				PVC	/8-18UNEF	Air Cooling	129.00
1042460-00	304 S.S	Polished	4	304 S.S	1-1	Glycol Cooling	445.00
1042405-00				PVC	/8-18UNEF	Air Cooling	194.00

PACKING INFORMATION

Part No.	N.W./ Unit (kg)	N.W./ Unit (lbs)	Pcs/ Ctn	Box Dimension	G.W./ Box (kg)	G.W./ Box (lbs)
1042160-00	1.85	4.07	4/6	68.45cmL x 40.39cmW x 33.55cmH	9.28	20.46
1042260-00	2.00	4.40	4/6	68.45cmL x 40.39cmW x 33.55cmH	9.88	21.79
1042360-00	2.23	4.90	4/6	68.45cmL x 40.39cmW x 33.55cmH	10.80	23.81
1042460-00	3.70	8.14	4	66cmL x 37.98cmW x 37.98cmH	15.50	34.10



BEER TOWER

PEDESTAL SINGLE TOWER



1044302 Polished

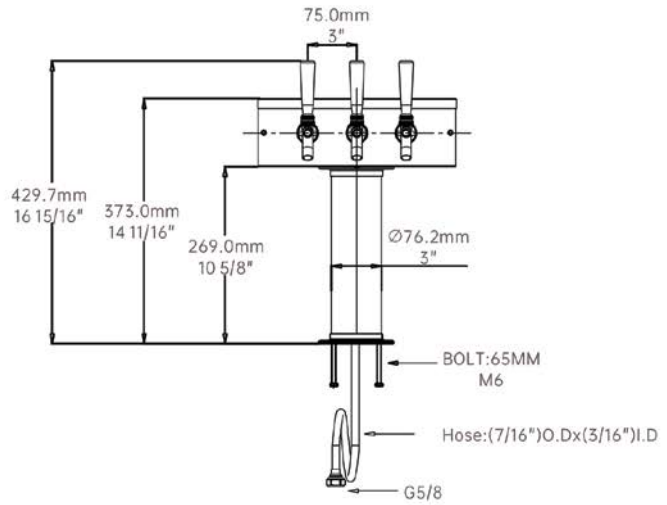

1044461 Polished

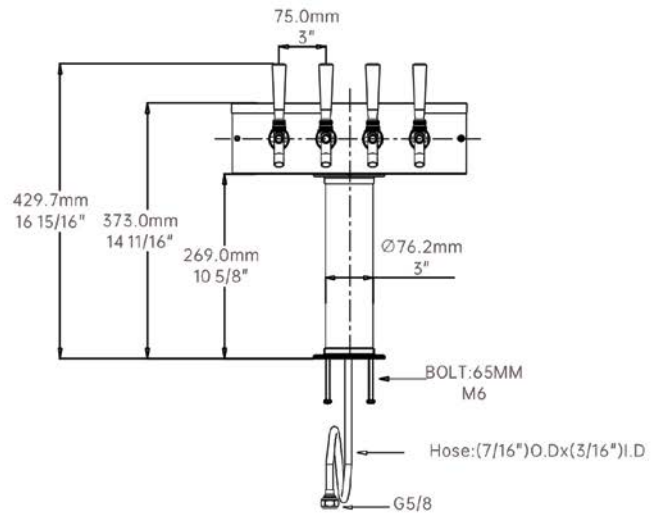

SPECIFICATIONS

Part No.	Body Material	Surface	Faucets	Thread	Hose	Dispense System	LED Lights Option	Each
1044302	304 S.S	Polished	3	1-1/8-18UNEF	PVC	Air Cooling	Not included	280.00
1044461 1044402	304 S.S	Polished	4	G5/8	304 S.S	Glycol Cooling	Not included	490.00

PACKING INFORMATION

Part No.	N.W./ Unit (kg)	N.W./ Unit (lbs)	Pcs/ Ctn	Box Dimension	G.W/ Box (kg)	G.W/ Box (lbs)
1044302	3.85	8.47	1	43.17cm L x 35.43cmW x 20.73cmH	4.31	9.51
1044461 1044402	4.60	10.12	1	44.23cmL x 44.23 cmW x 23.39cm H	5.17	11.39



BEER TOWER

L TOWER



SPECIFICATIONS

Part No.	Body Material	Finish	Tube	Tap Thread	Cooling	Led	Faucets
1046314	304 S.S	Polished PVD / Bronze	304 S.S	G5/8	Water	Yes	3
1046315	304 S.S	Polished PVD / Bronze	304 S.S	G5/8	Water	Yes	3



1046315-37 PVD



1046314-41 Bronze

PACKING INFORMATION

Part No.	N.W./Unit (kg)	Pcs/Ctn	Box Dimension	G.W./Box (kg)
1046314	7.48	1	90cm L x 61cm W x 24cm H	8.82
1046315	7.48	1	90cm L x 61cm W x 24cm H	8.82

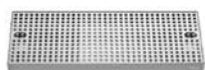

1114254



1114255

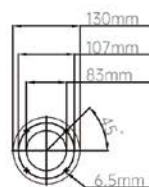
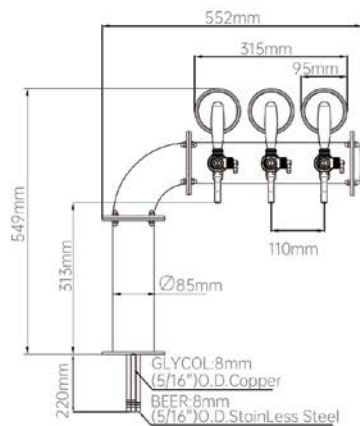

1046315-00 Polished
Recommended Drip Tray: 1114254
1114255



BEER TOWER

L TOWER



SPECIFICATIONS

Part No.	Body Material	Finish	Tube	Tap Thread	Cooling	Led	Faucets
1046316	304 S.S	Polished PVD / Bronze	304 S.S	G5/8	Water	Yes	3
1046311	304 S.S	Polished PVD / Bronze	304 S.S	G5/8	Water	Yes	3
1046414	304 S.S	Polished PVD / Bronze	304 S.S	G5/8	Water	Yes	4
1046415	304 S.S	Polished PVD / Bronze	304 S.S	G5/8	Water	Yes	4

PACKING INFORMATION

Part No.	N.W./Unit (kg)	Pcs/Ctn	Box Dimension	G.W./Box (kg)
1046316	11.89	1	92.5cm L x 70.5cm W x 24cm H	13.48
1046311	11.89	1	92.5cm L x 70.5cm W x 24cm H	13.48
1046414	12.27	1	92.5cm L x 84.5cm W x 24cm H	14.25
1046415	12.27	1	92.5cm L x 84.5cm W x 24cm H	14.25



1046316-37 PVD
Recommended Drip Tray: 1114254
1114255

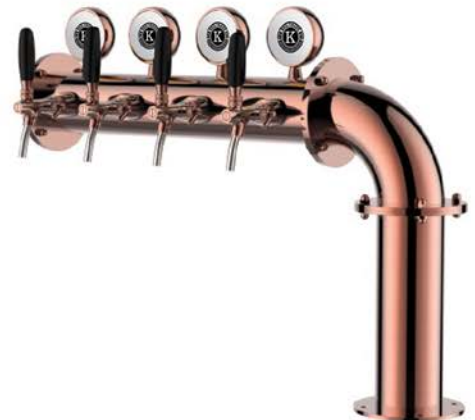

1046414-41 Bronze
Recommended Drip Tray: 1114253
1114261



1046415-00 Polished
Recommended Drip Tray: 1114253
1114261

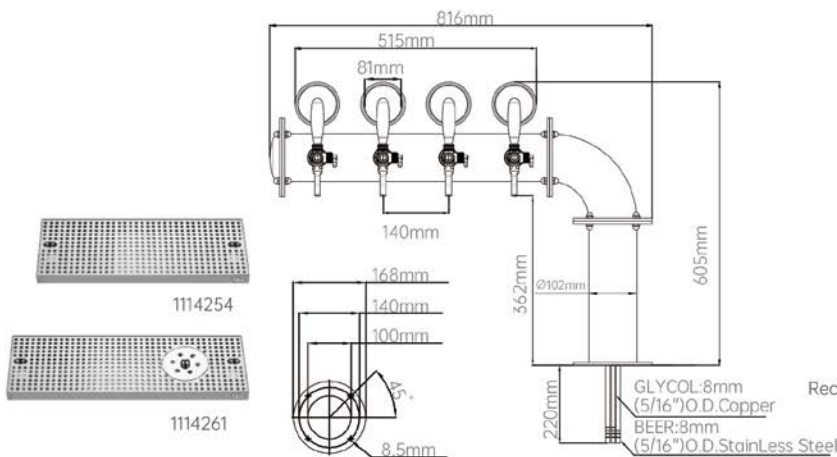



GAS REGULATORS

GAS REGULATORS

Compression Dial is built with a high strength PC material to ensure safety is accidentally dropped. Pressure display will accurately display without any „Jitter“.

Safety pressure relief is built in for a stable output. When pressure exceeds the designated pressure level it will automatically relieve pressure from the device.

Body is built with a high pressure casting with brass material and nickle plated surface. The casting ensures top quality with every product manufactured

The design of the screw eliminates the possibility of pop- out during use.

» optional connection threads

Thread:G5/8 Nut



G5/8 connector

Thread:CGA320 Nut



CGA320 connector

Thread:W21.8 Nut



W21.8 connector

Thread:G3/4 Nut



G3/4 connector

REGULATORS

PRIMARY CO₂



Optional Push-in Fittings

1-Way

- 1077103 G5/8
- 1077120 CGA320
- 1077106 W21.8
- 1077104 G3/4



2-Way

- 1077107 G5/8
- 1077121 CGA320
- 1077111 W21.8
- 1077105 G3/4



3-Way

- 1077173 G5/8
- 1077174 CGA320
- 1077176 W21.8
- 1077175 G3/4

SPECIFICATIONS

Part No.	Shank	Shutoffs	Inlet Pressure Range	Outlet Pressure Range	Safety Releases at 70-80 PSI	Gas Barb
1077103	G5/8	1-Way	0-1500 PSI	0-70 PSI	70-86 PSI	φ8
1077107	G5/8	2-Way	0-1500 PSI	0-70 PSI	70-86 PSI	φ8
1077173	G5/8	3-Way	0-1500 PSI	0-70 PSI	70-86 PSI	φ8
1077128	G5/8	1-Way (Single Gauge)	0-1500 PSI	0-70 PSI	70-86 PSI	φ8
1077158	G5/8	2-Double Gauge	0-1500 PSI	0-70 PSI	70-86 PSI	φ8
1077120	CGA320	1-Way	0-1500 PSI	0-70 PSI	70-86 PSI	φ9
1077121	CGA320	2-Way	0-1500 PSI	0-70 PSI	70-86 PSI	φ9
1077174	CGA320	3-Way	0-1500 PSI	0-70 PSI	70-86 PSI	φ8
1077154	CGA320	1-Way (Single Gauge)	0-1500 PSI	0-70 PSI	70-86 PSI	/
1077156	CGA320	2-Double Gauge	0-1500 PSI	0-70 PSI	70-86 PSI	φ9
1077106	W21.8	1-Way	0-1500 PSI	0-70 PSI	70-86 PSI	φ8
1077111	W21.8	2-Way	0-1500 PSI	0-70 PSI	70-86 PSI	φ8
1077176	W21.8	3-Way	0-1500 PSI	0-70 PSI	70-86 PSI	φ8
1077119	W21.8	1-Way (Single Gauge)	0-1500 PSI	0-70 PSI	70-86 PSI	φ8
1077112	W21.8	2-Double Gauge	0-1500 PSI	0-70 PSI	70-86 PSI	φ8
1077104	G3/4	1-Way	0-1500 PSI	0-70 PSI	70-86 PSI	φ8
1077105	G3/4	2-Way	0-1500 PSI	0-70 PSI	70-86 PSI	φ8
1077175	G3/4	3-Way	0-1500 PSI	0-70 PSI	70-86 PSI	φ8
1077109	G3/4	1-Way (Single Gauge)	0-1500 PSI	0-70 PSI	70-86 PSI	φ8



1-Way (Single Gauge)

- 1077128 G5/8
- 1077154 CGA320
- 1077119 W21.8
- 1077109 G3/4



2-product

- 1077158 G5/8
- 1077156 CGA320
- 1077112 W21.8



REGULATORS

PRIMARY CO₂

PACKING INFORMATION

Part No.	N.W./Unit (kg)	Unit Dimension	G.W/Unit (kg)	Pcs/Ctn	Box Dimension	G.W/Box (kg)
1077103	1.02	23cm L x 23cm W x 12.5cm H	1.32	12	47.5cm L x 47.5cm W x 39cm H	16.72
1077107	1.20	23cm L x 23cm W x 12.5cm H	1.50	12	47.5cm L x 47.5cm W x 39cm H	18.89
1077173	1.37	23cm L x 23cm W x 12.5cm H	1.67	12	47.5cm L x 47.5cm W x 39cm H	20.92
1077128	0.70	23cm L x 23cm W x 12.5cm H	1.01	12	47.5cm L x 47.5cm W x 39cm H	12.94
1077158	2.07	/	/	1	35.5cm L x 25cm W x 17cm H	2.94
1077120	0.99	23cm L x 23cm W x 12.5cm H	1.29	12	47.5cm L x 47.5cm W x 39cm H	16.40
1077121	1.18	23cm L x 23cm W x 12.5cm H	1.48	12	47.5cm L x 47.5cm W x 39cm H	18.59
1077174	1.40	23cm L x 23cm W x 12.5cm H	1.70	12	47.5cm L x 47.5cm W x 39cm H	21.30
1077154	0.65	23cm L x 23cm W x 12.5cm H	0.95	12	47.5cm L x 47.5cm W x 39cm H	12.28
1077156	2.04	/	/	1	35.5cm L x 25cm W x 17cm H	2.92
1077106	1.06	23cm L x 23cm W x 12.5cm H	1.36	12	47.5cm L x 47.5cm W x 39cm H	17.16
1077111	1.24	23cm L x 23cm W x 12.5cm H	1.54	12	47.5cm L x 47.5cm W x 39cm H	19.34
1077176	1.41	23cm L x 23cm W x 12.5cm H	1.71	12	47.5cm L x 47.5cm W x 39cm H	21.42
1077119	1.02	23cm L x 23cm W x 12.5cm H	1.33	12	47.5cm L x 47.5cm W x 39cm H	16.78
1077112	2.10	/	/	1	35.5cm L x 25cm W x 17cm H	2.98
1077104	1.06	23cm L x 23cm W x 12.5cm H	1.36	12	47.5cm L x 47.5cm W x 39cm H	17.24
1077105	1.24	23cm L x 23cm W x 12.5cm H	1.54	12	47.5cm L x 47.5cm W x 39cm H	19.40
1077175	1.42	23cm L x 23cm W x 12.5cm H	1.73	12	47.5cm L x 47.5cm W x 39cm H	21.58
1077109	0.75	23cm L x 23cm W x 12.5cm H	1.05	12	47.5cm L x 47.5cm W x 39cm H	13.44

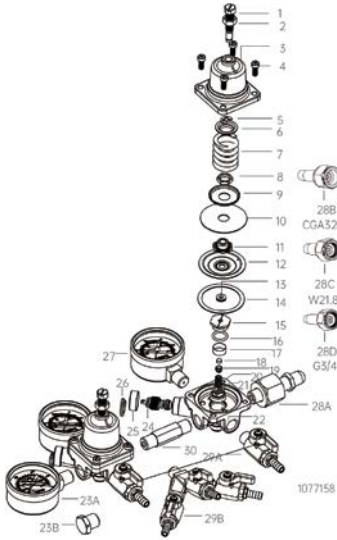

REPLACEMENT PARTS

Number	Name of Parts	Material	Quantity
1	Nut Screw	304 S.S	1
2	Hex Nut	304 S.S	1
3	Bonnet Assembly	Kirsite	1
4	Cheese Head Screw	304 S.S	4
5	E type Spring	304 S.S	1
6	Bonnet-spring Retainer	304 S.S	1
7	Bonnet Spring	Spring steel	1
8	Hex Nut	Brass	1
9	Brass Gasket	Brass	1
10	Silicone Diaphragm	NBR	1
11	Hex Nut	Brass	1
12	Brass Gasket	Brass	1
13	Silicone Diaphragm	Silicone	1
14	Flat Gasket	EPDM	1
15	304 S.S Hex Nut	304 S.S	1
16	O Ring	EPDM	1

Number	Name of Parts	Material	Quantity
17	Screen Strainer	304 S.S	1
18	Silicone Gasket	EP89001	1
19	Sealed Bonnet Core	304 S.S	1
20	Spring	304 S.S	1
21	Brass Hex Nut	Brass	1
22	Valve (NPT thread)	Brass	1
23A	High Voltage Meter (NPT anticlockwise)		1
23B	Nut (NPT anticlockwise)	Brass	1
24	Pressure Relief Valve Assembly		1
25	Plastic Nut	PE	1
26	Ring	304 S.S	1
27	Low Voltage Meter (NPT clockwise)		1
28A	Hex Screw G5/8	Brass	1
29A	Ball Valve (NPT clockwise)	Brass	1
29B	Four-way (NPT clockwise)	Brass	1
30	Inlet Nipple (NPT anticlockwise)	Bras	1

REGULATORS

PRIMARY CO₂



1-Way, With High Pressure Hose
1077177
1077169



2-Product, With High Pressure Hose
1077187
1077170



2-Way, With High Pressure Hose
1077184
1077219



3-Product, With High Pressure Hose
1077182
1077181

SPECIFICATIONS

Part No.	Shank	Shutoffs	Inlet Pressure Range	Outlet Pressure Range	Safety Releases at 70-80 PSI	Gas Barb
1077177	G5/8	1-Way, With High Pressure Hose	0-1500 PSI	0-70 PSI	70-86 PSI	φ8'4
1077184	G5/8	2-Way, With High Pressure Hose	0-1500 PSI	0-70 PSI	70-86 PSI	φ8'4
1077187	G5/8	2-Way, With High Pressure Hose	0-1500 PSI	0-70 PSI	70-86 PSI	φ8'4
1077182	G5/8	3-Product, With High Pressure Hose	0-1500 PSI	0-70 PSI	70-86 PSI	φ8'4
1077169	CGA320	1-Way, With High Pressure Hose	0-1500 PSI	0-70 PSI	70-86 PSI	φ7'4
1077170	CGA320	2-Way, With High Pressure Hose	0-1500 PSI	0-70 PSI	70-86 PSI	φ7'4
1077245	CGA320	1-Way, With High Pressure Hose	0-1500 PSI	0-70 PSI	70-86 PSI	3/8DM Fitting
1077219	W21.8	2-Way, With High Pressure Hose	0-1500 PSI	0-70 PSI	70-86 PSI	φ8'4
1077181	W21.8	3-Product, With High Pressure Hose	0-1500 PSI	0-70 PSI	70-86 PSI	φ8'4

PACKING INFORMATION

Part No.	N.W./Unit (kg)	Pcs/Ctn	Box Dimension	G.W./Box (kg)
1077177	1.42	1	46.5cm L x 23.5cm W x 15.5cm H	1.82
1077184	1.68	1	31.5cm L x 23.5cm W x 16cm H	2.03
1077187	2.56	1	55cm L x 23cm W x 17cm H	3.49
1077182	3.33	1	64cm L x 23cm W x 17cm H	4.75
1077169	1.44	1	46.5cm L x 23.5cm W x 15.5cm H	1.85
1077170	2.62	1	55cm L x 23cm W x 17cm H	3.56
1077245	1.05	1	46.5cm L x 23.5cm W x 15.5cm H	1.46
1077219	1.77	1	46.5cm L x 23.5cm W x 15.5cm H	2.18
1077181	3.52	1	64cm L x 23cm W x 17cm H	4.95



REGULATORS

PRIMARY CO₂

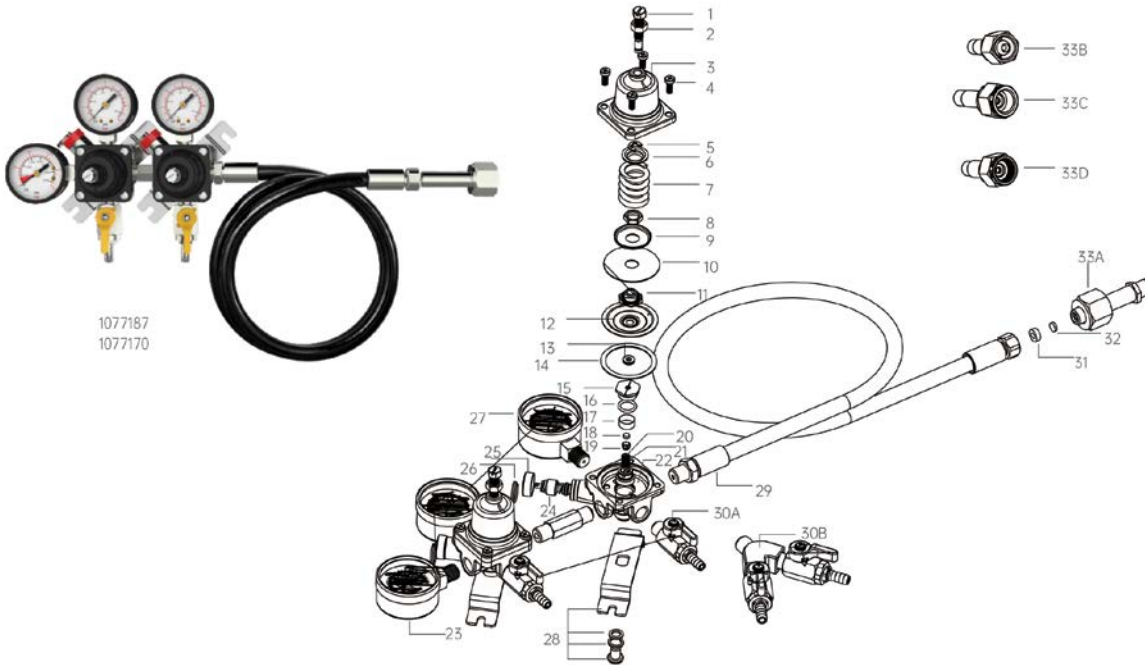

REPLACEMENT PARTS

Number	Name of Parts	Material	Quantity
1	Nut Screw	304 S.S	2
2	Hex Nut	304 S.S	2
3	Bonnet Assembly	Kirsite	2
4	Cheese Head Screw	304 S.S	8
5	E type Spring	304 S.S	2
6	Bonnet-spring Retainer	304 S.S	2
7	Bonnet Spring	Spring steel	2
8	Hex Nut	Brass	2
9	Brass Gasket	Brass	2
10	Silicone Diaphragm	NBR	2
11	Hex Nut	Brass	2
12	Brass Gasket	Brass	2
13	Silicone Diaphragm	Silicone	2
14	Flat Gasket	EPDM	2
15	304 S.S Hex Nut	304 S.S	2
16	O Ring	EPDM	2
17	Screen Strainer	304 S.S	2
18	Silicone Gasket	EP8g001	2
19	Sealed Bonnet Core	304 S.S	2

Number	Name of Parts	Material	Quantity
20	Spring	304 S.S	2
21	Brass Hex Nut	Brass	2
22	Valve (NPT thread)	Brass	2
23	High Voltage Meter (NPT anticlockwise)		1
24	Pressure Relief Valve Assembly		1
25	Plastic Nut	PE	1
26	Ring	304 S.S	1
27	Low Voltage Meter (NPT clockwise)		1
28	Retained Board Assembly		1
29	Inlet Nipple (NPT anticlockwise)		1
30A	Ball valve (NPT clockwise)		1
30B	Three-way (NPT clockwise)		1
31	Gasket	Nylon	1
32	Gas Filter	Brass	1
33A	Hex Screw	Brass	1
33B	Hex Screw G5/8	Brass	1
33C	Hex Screw CGA320	Brass	1
33B	Hex Screw W21.8	Brass	1

REGULATORS

SECONDARY REGULATOR



Plug
1077309-01

1-Product (Fittings)
1077315
1077316



2-Product (Fittings)
1077332
1077325



3-Product (Fittings)
1077333
1077326



4-Product (Fittings)
1077334
1077328

SPECIFICATIONS

Part No.	Shutoffs	Inlet Pressure Range	Outlet Pressure Range	Safety Releases at 70-80 PSI	Gas Barb
1077315	1-Product (Fittings)	0-70 PSI	0-70 PSI	70-86 PSI	3/8 DM Fitting
1077316	1-Product (Plug + Fitting)	0-70 PSI	0-70 PSI	70-86 PSI	3/8 DM Fitting
1077325	2-Product (Plug + Fitting)	0-70 PSI	0-70 PSI	70-86 PSI	3/8 DM Fitting
1077332	2-Product (Fittings)	0-70 PSI	0-70 PSI	70-86 PSI	3/8 DM Fitting
1077326	3-Product (Plug + Fitting)	0-70 PSI	0-70 PSI	70-86 PSI	3/8 DM Fitting
1077333	3-Product (Fittings)	0-70 PSI	0-70 PSI	70-86 PSI	3/8 DM Fitting
1077328	4-Product (Plug + Fitting)	0-70 PSI	0-70 PSI	70-86 PSI	3/8 DM Fitting
1077334	4-Product (Fittings)	0-70 PSI	0-70 PSI	70-86 PSI	3/8 DM Fitting



REGULATORS

SECONDARY REGULATOR

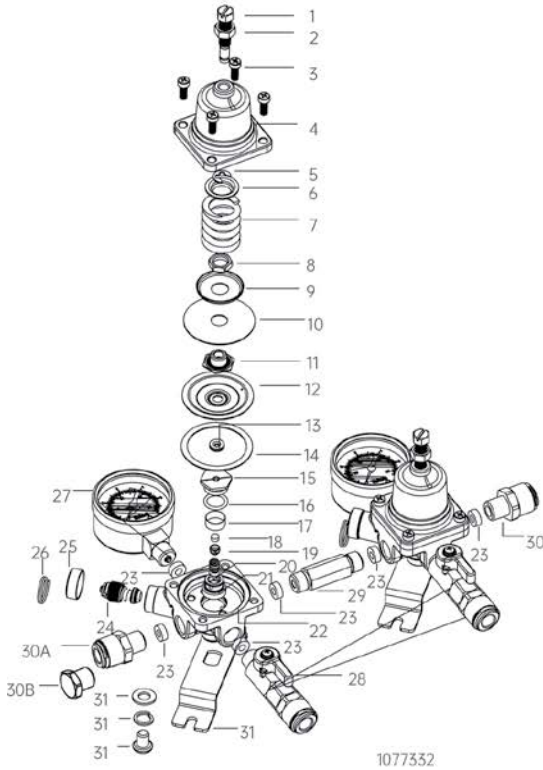

2-Product (Fittings)
1077332

PACKING INFORMATION

Part No.	N.W./Unit (kg)	Unit Dimension	G . W Unit (kg)	Pcs/Ctn	Box Dimension	G.W./Box (kg)
1077315	0.87	22cm L x 13cm W x 16cm H	1.06	12	46cm L x 41cm W x 34cm H	13.41
1077316	0.87	22cm L x 13cm W x 16cm H	1.06	12	46cm L x 41cm W x 34cm H	13.52
1077325	1.94	22cm L x 13cm W x 16cm H	2.28	8	46cm L x 41cm W x 34cm H	19.04
1077332	1.93	22cm L x 13cm W x 16cm H	2.27	8	46cm L x 41cm W x 34cm H	18.97
1077326	2.94	/	/	1	31.5cm L x 23cm W x 17.5cm H	3.78
1077333	2.93	/	/	1	31.5cm L x 23cm W x 17.5cm H	3.77
1077328	3.97	/	/	1	42cm L x 23cm W x 17cm H	4.85
1077334	3.96	/	/	1	42cm L x 23cm W x 17cm H	5.30

REPLACEMENT PARTS

Number	Name of Parts	Material	Quantity
1	Nut Screw	304 S.S	2
2	Hex Nut	304 S.S	2
3	Cheese Head Screw	304 S.S	8
4	Bonnet Assembly	Kirsite	2
5	E type Spring	304 S.S	2
6	Bonnet-spring Retainer	304 S.S	2
7	Bonnet Spring	Spring steel	2
8	Hex Nut	Brass	2
9	Brass Gasket	Brass	2
10	Silicone Diaphragm	NBR	2
11	Hex Nut	Brass	2
12	Brass Gasket	Brass	2
13	Silicone Diaphragm	Silicone	2
14	Flat Gasket	EPDM	2
15	304 S.S Hex Nut	304 S.S	2
16	O Ring	EPDM	2

Number	Name of Parts	Material	Quantity
17	Screen Strainer	304 S.S	2
18	Silicone Gasket	EP8g001	2
19	Sealed Bonnet Core	304 S.S	2
20	Spring	304 S.S	2
21	Brass Hex Nut	Brass	2
22	Valve (NPT thread)	Brass	2
23	Gasket	Nylon	8
24	Pressure Relief Valve Assembly		2
25	Plastic Nut	PE	2
26	Ring	304 S.S	2
27	Low Voltage Meter (NPT clockwise)		2
28	Ball Valve (NPT clockwise)		2
29	Joint (NPT anticlockwise)	Brass	1
30A	DM Fitting		2
30B	Nut (NPT anticlockwise)	Brass	1
31	Retained Board Assembly		2

REGULATORS

SECONDARY REGULATOR



2 Barbs
1077308
1077301



Plug+ Barb
1077319
1077302



3-Product (2 Barbs)
1077330
1077321
1077324



2-Product (2 Barbs)
1077329
1077320
1077323



4-Product (2 Barbs)
1077331
1077322
1077327

SPECIFICATIONS

Part No.	Shutoffs	Inlet Pressure Range	Outlet Pressure Range	Safety Releases at 70-80 PSI	Gas Barb
1077308	2 Barbs	0-70 PSI	0-70 PSI	70-86 PSI	φ9
1077301	2 Barbs	0-70 PSI	0-70 PSI	70-86 PSI	φ8
1077319	Plug+ Barb	0-70 PSI	0-70 PSI	70-86 PSI	φ9
1077302	Plug+ Barb	0-70 PSI	0-70 PSI	70-86 PSI	φ8
1077329	2-Product (2 Barbs)	0-70 PSI	0-70 PSI	70-86 PSI	φ8
1077320	2-Plug+ Barb	0-70 PSI	0-70 PSI	70-86 PSI	φ9
1077323	2-Plug+ Barb	0-70 PSI	0-70 PSI	70-86 PSI	φ8
1077330	3-Product (2 Barbs)	0-70 PSI	0-70 PSI	70-86 PSI	φ8
1077321	3-Product (Plug+Barb)	0-70 PSI	0-70 PSI	70-86 PSI	φ9
1077324	3-Product (Plug+Barb)	0-70 PSI	0-70 PSI	70-86 PSI	φ8
1077331	4-Product (2 Barbs)	0-70 PSI	0-70 PSI	70-86 PSI	φ8
1077322	4-Product (Plug+Barb)	0-70 PSI	0-70 PSI	70-86 PSI	φ9
1077327	4-Product (Plug+Barb)	0-70 PSI	0-70 PSI	70-86 PSI	φ8



REGULATORS

SECONDARY REGULATOR

PACKING INFORMATION

Part No.	N.W./Unit (kg)	Unit Dimension	G.W./Unit (kg)	Pcs /Ctn	Box Dimension	G.W./Box (kg)
1077308	1.02	23cm L x 23cm W x 12.5cm H	1.23	12	46cm L x 41cm W x 34cm H	15.41
1077301	0.87	22cm L x 13cm W x 16cm H	1.06	12	46cm L x 41cm W x 34cm H	13.47
1077319	1.03	23cm L x 23cm W x 12.5cm H	1.24	12	47.5cm L x 47.5cm W x 39cm H	15.71
1077302	0.87	22cm L x 13cm W x 16cm H	1.06	12	46cm L x 41cm W x 34cm H	13.45
1077329	1.90	22cm L x 13cm W x 16cm H	2.24	8	46cm L x 41cm W x 34cm H	18.73
1077320	2.17	22cm L x 13cm W x 16cm H	2.30	8	46cm L x 41cm W x 34cm H	19.16
1077323	1.89	22cm L x 13cm W x 16cm H	2.24	8	46cm L x 41cm W x 34cm H	18.72
1077330	2.91	/	/	1	31.5cm L x 23cm W x 17.5cm H	3.75
1077321	3.24	/	/	1	31.5cm L x 23cm W x 17.5cm H	3.69
1077324	2.94	/	/	1	31.5cm L x 23cm W x 17.5cm H	3.78
1077331	3.92	/	/	1	42cm L x 23cm W x 17cm H	5.26
1077322	4.32	/	/	1	42cm L x 23cm W x 17cm H	4.88
1077327	3.92	/	/	1	42cm L x 23cm W x 17cm H	5.26

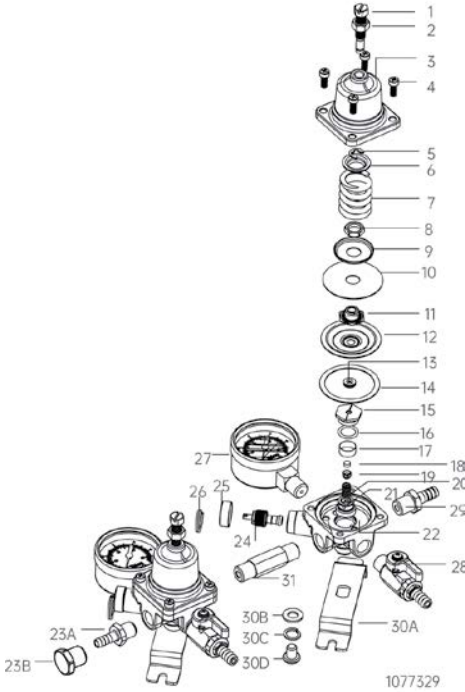

REPLACEMENT PARTS

Number	Name of Parts	Material	Quantity
1	Nut Screw	Iron	2
2	Hex Nut	Iron	2
3	Bonnet Assembly	Kirsite	2
4	Cheese Head Screw	Iron	8
5	E type Spring	304 S.S	2
6	Bonnet-spring Retainer	304 S.S	2
7	Bonnet Spring	Spring steel	2
8	Hex Nut	Brass	2
9	Brass Gasket	Brass	2
10	Silicone Diaphragm	NBR	2
11	Hex Nut	Brass	2
12	Brass Gasket	Brass	2
13	Silicone Diaphragm	Silicone	2
14	Flat Gasket	EPDM	2
15	304 S.S Hex Nut	304 S.S	2
16	O Ring	EPDM	2
17	Screen Strainer	304 S.S	2
18	Silicone Gasket	EP8g001	2

Number	Name of Parts	Material	Quantity
19	Sealed Bonnet Core	304 S.S	2
20	Spring	304 S.S	2
21	Brass Hex Nut	Brass	2
22	Valve (NPT thread)	Brass	2
23A	Joint (NPT anticlockwise)	Brass	2
23B	Nut (NPT anticlockwise)	Brass	2
24	Pressure Relief Valve Assembly		1
25	Plastic Nut	PE	2
26	Ring	304 S.S	2
27	Low Voltage Meter (NPT clockwise)		2
28	Ball Valve (NPT clockwise)		2
29	Joint (NPT anticlockwise)	Brass	2
30A	Pressure Gauge Fixed Plate	201 S.S	2
30B	Gasket	304 S.S	1
30C	M8 Spring Gasket	304 S.S	1
30D	Hex Flat Head Screw	304 S.S	1
31	Inlet Nipple (NPT anticlockwise)	Brass	1

REGULATORS

PRIMARY REGULATOR



Soda
(double Gauge 1-way)
1077127
1077162



Soda
(single Gauge 3-way)
1077130



Soda
(single Gauge 5-way)
1077129

SPECIFICATIONS

Part No.	Shank	Shutoffs	Inlet Pressure Range	Outlet Pressure Range	Safety Releases at 70-80 PSI	Gas Barb
1077127	CGA320	1-way	0-1500 PSI	0-70 PSI	70-86 PSI	7/16-20 UNF
1077162	CGA320	1-way	0-1500 PSI	0-130 PSI	130-140 PSI	7/16-20 UNF
1077130	/	3-way	0-130 PSI	0-130 PSI	130-140 PSI	7/16-20 UNF
1077129	/	5-way	0-130 PSI	0-130 PSI	130-140 PSI	7/16-20 UNF

PACKING INFORMATION

Part No.	N.W./Unit (kg)	Unit Dimension	G.W Unit (kg)	Pcs/Ctn	Box Dimension	G.W/Box (kg)
1077127	1.47	23cm L x 23cm W x 12.5cm H	1.66	12	47.5cm L x 47.5cm W x 39cm H	20.93
1077162	1.36	23cm L x 23cm W x 12.5cm H	1.66	12	47.5cm L x 47.5cm W x 39cm H	20.80
1077130	1.07	23cm L x 23cm W x 12.5cm H	1.37	12	47.5cm L x 47.5cm W x 39cm H	17.34
1077129	1.16	23cm L x 23cm W x 12.5cm H	1.46	12	47.5cm L x 47.5cm W x 39cm H	18.39



REGULATORS

PRIMARY REGULATOR



Soda
(double Gauge 1-way)
1077127
1077162

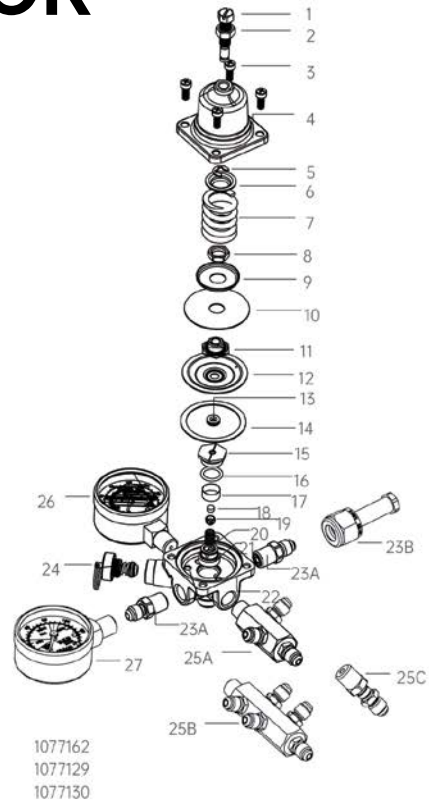

1077162
1077129
1077130

REPLACEMENT PARTS

Number	Name of Parts	Material	Quantity
1	Nut Screw	304 S.S	1
2	Hex Nut	304 S.S	1
3	Cheese Head Screw	304 S.S	4
4	Bonnet Assembly	Kirsite	1
5	E Type Spring	304 S.S	1
6	Bonnet-spring Retainer	304 S.S	1
7	Bonnet Spring	Spring steel	1
8	Hex Nut	Brass	1
9	Brass Gasket	Brass	1
10	Silicone Diaphragm	NBR	1
11	Hex Nut	Brass	1
12	Brass Gasket	Brass	1
13	Silicone Diaphragm	Silicone	1
14	Flat Gasket	EPDM	1
15	304 S.S Hex Nut	304 S.S	1

Number	Name of Parts	Material	Quantity
16	O Ring	EPDM	1
17	Screen Strainer	304 S.S	1
18	Silicone Gasket	EP8g001	1
19	Sealed Bonnet Core	304 S.S	1
20	Spring	304 S.S	1
21	Brass Hex Nut	Brass	1
22	Valve (NPT thread)	Brass	1
23A	Joint (NPT anticlockwise)	Brass	2
23B	Hex Screw	Brass	1
24	Safety Valve		1
25A	Connecting Pipe	Brass	1
25B	Connecting Pipe	Brass	1
25C	Connector	Brass	1
26	Low Voltage Meter (NPT clockwise)		1
27	High Voltage Meter (NPT anticlockwise)		1

REGULATORS

PRIMARY REGULATOR

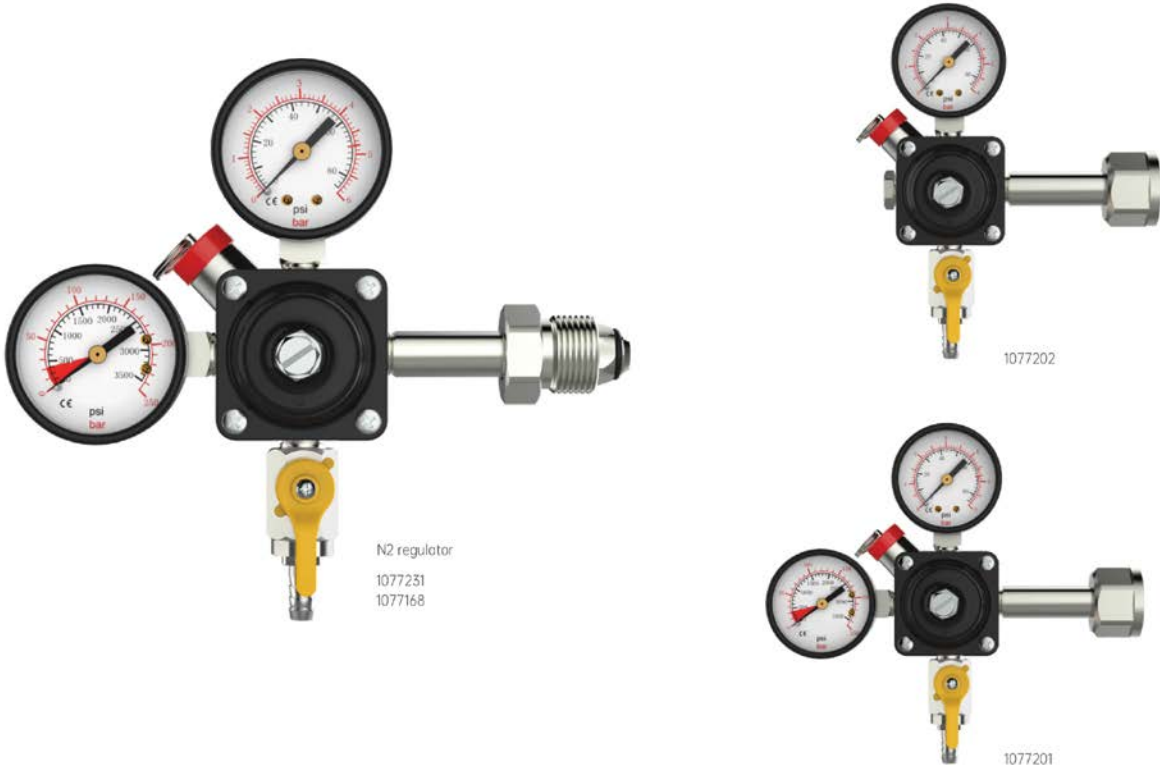

SPECIFICATIONS

Part No.	Shank	Inlet Pressure Range	Outlet Pressure Range	Safety Releases at 70-80 PSI	Gas Barb
1077202	W24.32	0-1500 PSI	0-70 PSI	70-86 PSI	φ8
1077201	W24.32	0-1500 PSI	0-70 PSI	70-86 PSI	φ8
1077168	CGA580	0-1500 PSI	0-70 PSI	70-86 PSI	φ9
1077231	CGA580	870-1160 PSI	0-70 PSI	70-86 PSI	φ9

PACKING INFORMATION

Part No.	N.W./Unit (kg)	Unit Dimension	G.W Unit (kg)	Pcs/Ctn	Box Dimension	G.W/Box (kg)
1077202	1.26	23cm L x 23cm W x 12.5cm H	1.56	12	47.5cm x 47.5cm x 39cm	19.61
1077201	1.48	23cm L x 23cm W x 12.5cm H	1.78	12	47.5cm x 47.5cm x 39cm	22.20
1077168	1.38	23cm L x 23cm W x 12.5cm H	1.68	12	47.5cm x 47.5cm x 39cm	21.02
1077231	1.38	23cm L x 23cm W x 12.5cm H	1.68	12	47.5cm x 47.5cm x 39cm	21.02



REGULATORS

PRIMARY REGULATOR



N2 regulator
1077231
1077168

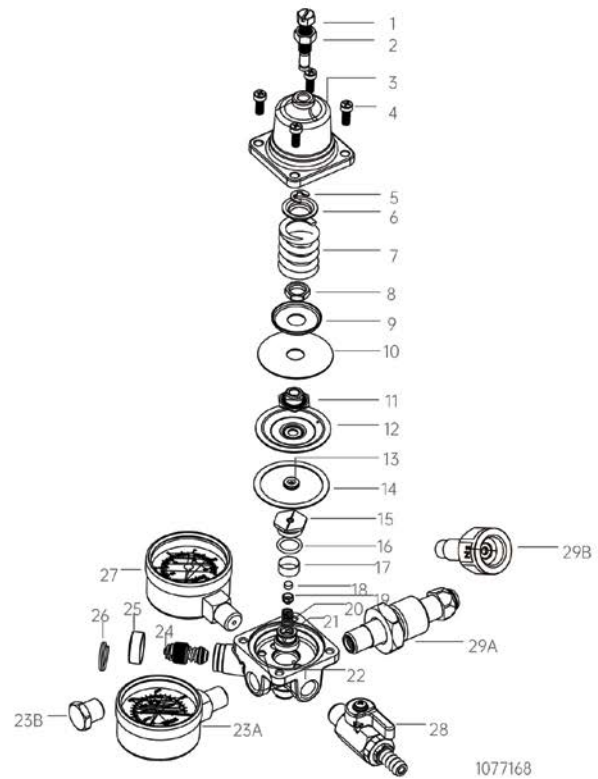

REPLACEMENT PARTS

Number	Name of Parts	Material	Quantity
1	Nut Screw	304 S.S	1
2	Hex Nut	304 S.S	1
3	Cheese Head Screw	304 S.S	4
4	Bonnet Assembly	Kirsite	1
5	E Type Spring	304 S.S	1
6	Bonnet-spring Retainer	304 S.S	1
7	Bonnet Spring	Spring steel	1
8	Hex Nut	Brass	1
9	Brass Gasket	Brass	1
10	Silicone Diaphragm	NBR	1
11	Hex Nut	Brass	1
12	Brass Gasket	Brass	1
13	Silicone Diaphragm	Silicone	1
14	Flat Gasket	EPDM	1
15	304 S.S Hex Nut	304 S.S	1
16	O Ring	EPDM	1
17	Screen Strainer	304 S.S	1

Number	Name of Parts	Material	Quantity
18	Silicone Gasket	EP89001	1
19	Sealed Bonnet Core	304 S.S	1
20	Spring	304 S.S	1
21	Brass Hex Nut	Brass	1
22	Valve (NPT thread)	Brass	1
23A	High Voltage Meter (NPT anticlockwise)		1
23B	Nut (NPT anticlockwise)	Brass	1
24	Pressure Relief Valve Assembly		1
25	Plastic Nut	PE	1
26	Ring	304 S.S	1
27	Low Voltage Meter (NPT clockwise)		1
28	Ball Valve (NPT clockwise)		1
29A	Hex Screw	Brass	1
29B	Hex Screw W/24.32	Brass	1
30	Inlet Handle (NPT anticlockwise)	Brass	1
31	O Ring	EPDM	1
32	Gas Filter	Brass	1



BEER COOLER AND KEGERATOR SERIES

The kegerator can be used for beer as well as a variety of beverages such as soda, kombucha, coffee, nitro cold brew and more.

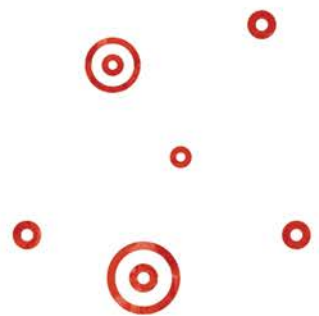



BEER COOLER

STANDARD CE



SPECIFICATIONS

Part No.	1083012	1084012	1085513	1080203
Voltage (V)	220-240	220-240	220-240	220-240
Frequency (Hz)	50/60	50/60; 50	50	50
Power (W)	325	335; 400	410	430; 450
Current (A)	2.1	2.2; 2.9	3.0	3.1; 3.3
Compressor (Hp)	1/4	*1/4; 1/3	*1/3	*1/3; 1/2
Refrigerant	R134a/180g	R134a/220; 230g	R134a/260g	R134a/320; 360g
Capacity (L)	30	40	55	70
Beer Coil	1, 2, 4	2, 3, 4, 5	2, 3, 4, 5, 6, 8, 10	2, 3, 4, 6, 7, 8
Cooling system	Water Cooling	Water Cooling	Water Cooling	Water Cooling
Thermostat	Mechanical	Mechanical	Mechanical	Mechanical
Surface	Black	Black	Black	Black
Cooling capacity (L)	70	85; 100	150	200; 250
Outlet temperature (°C)	3-7	3-7	3-7	3-7
Unit Dimensions	46cm W x 48cm D x 61cm H	46cm W x 48cm D x 68cm H	51.5cm W x 52.5cm D x 72cm H	56cm W x 58cm D x 83cm H
N. W Unit (kg)	30.00	35.00	46.00	52.00
Box Dimensions	45cm W x 45cm D x 65cm H	45cm W x 45cm D x 72cm H	54cm W x 55cm D x 77cm H	57cm W x 57cm D x 86cm H
G. W Unit (kg)	33.30	38.20	49.30	55.40

BEER COOLER

ENHANCED CE

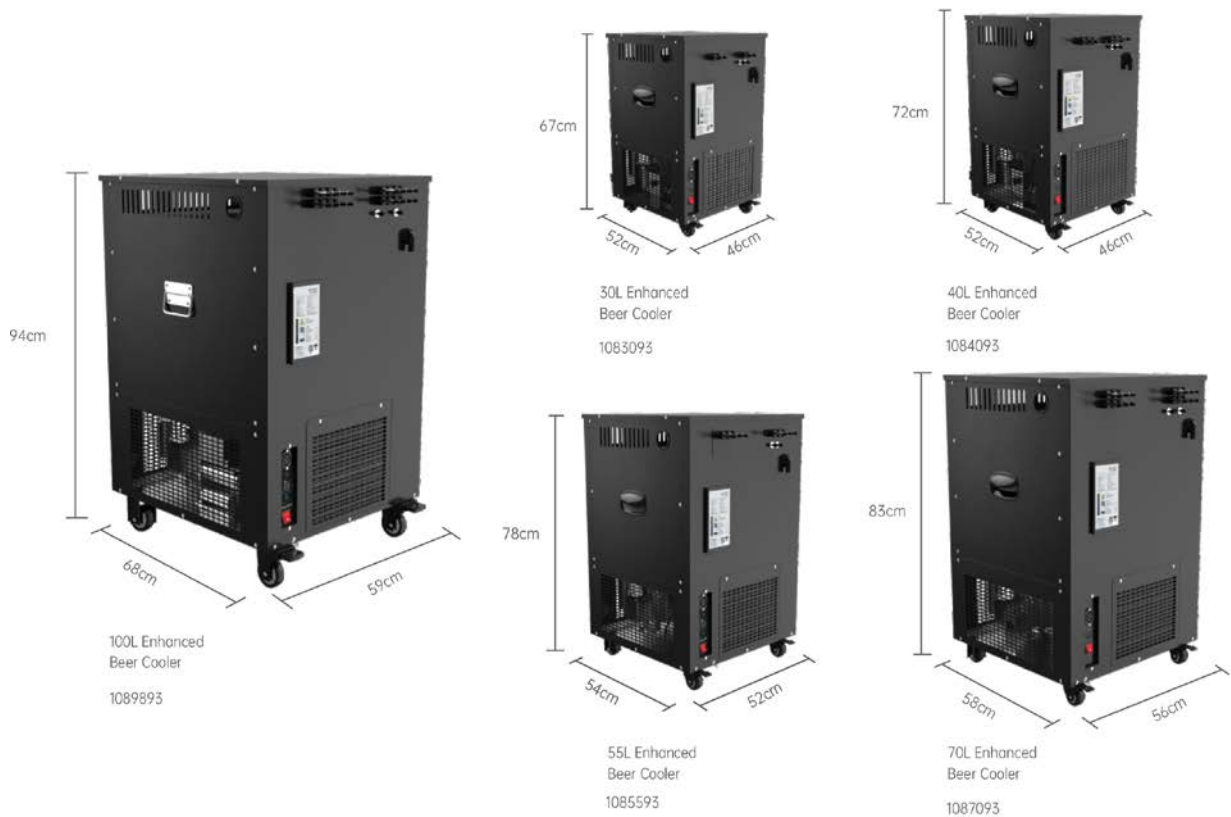

SPECIFICATIONS

Part No.	1083093	1084093	1085593	1087093	1089893
Voltage (V)	220-240	220-240	220-240	220-240	220-240
Frequency (Hz)	50	50	50	50	50
Power (W)	340; 360	400; 420	450	430; 450	580
Current (A)	2.8; 3.39	2.9; 3.5	3.5	3.1; 3.3	4.0
Compressor (Hp)	1/3; 1/3	1/3; 1/2	1/2	1/3; 1/2	3/4
Refrigerant	R134a/230g	R134a/230g	R134a/290g	R134a/320; 360g	R404a/500g
Capacity (L)	30	40	55	70	100
Beer Coil	1, 2, 3	2, 3, 4	2, 3, 4, 5, 6	4, 6, 8	4, 6, 8, 10, 12
Cooling system	Water Cooling	Water Cooling	Water Cooling	Water Cooling	Water Cooling
Thermostat	Mechanical	Mechanical	Mechanical	Mechanical	Mechanical
Surface	Black	Black	Black	Black	Black
Cooling capacity (L)	90	100	180	200; 250	320
Outlet temperature (°C)	3-7	3-7	3-7	3-7	3-7
Unit Dimensions	46cm W x 52cm D x 67cm H	46cm W x 52cm D x 72cm H	52cm W x 54cm D x 78cm H	56cm W x 58cm D x 83cm H	59cm W x 68cm D x 94cm H
N. W Unit (kg)	35.00	38.00	49.00	56.00	83.00
Box Dimensions	43.5cm W x 47.5cm D x 68cm H	45cm W x 48cm D x 74cm H	51.5cm W x 58cm D x 80cm H	54.5cm W x 54.5cm D x 84cm H	57.5cm W x 68cm D x 93cm H
G. W Unit (kg)	38.20	41.20	52.30	59.40	86.50



MOBILE COOLER CE



40L Mobile Cooler
1084023



70L Mobile Cooler
1087022

SPECIFICATIONS

Part No.	1084023 (without Air Pump)	1084023 (with Aire Pump)	1087022
Voltage (V)	220-240	220-240	220-240
Frequency (Hz)	50	50	50
Power (W)	400	400	430; 450
Current (A)	2.9	2.9	3.1; 3.3
Compressor (Hp)	1/3	1/3	1/3; 1/2
Refrigerant	R134a/230g	R134a/230g	R134a/320; 360g
Capacity (L)	40	40	70
Cooling system	Water Cooling	Water Cooling	Water Cooling
Thermostat	Mechanical	Mechanical	Mechanical
Surface	Black	Black	Black
Cooling capacity (L)	120	120	200; 250
Outlet temperature (°C)	3-7	3-7	3-7
Unit Dimensions	44cm W x 48cm D x 82cm H	44cm W x 48cm D x 82cm H	56cm W x 55cm D x 82.5cm H
N. W Unit (kg)	38.00	38.00	48.00
Box Dimensions	45cm W x 45cm D x 84cm H	45cm W x 45cm D x 84cm H	57cm W x 57cm D x 93cm H
G. W Unit (kg)	41.00	41.00	51.40
Air Compressor	/	2.3-2.7 bar	/

TOP COUNTER COOLER



TOP COUNTER COOLER
1081252 / 1081254

SPECIFICATIONS

Part No.	1081252 (with Aire Pump)	1081254 (without Air Pump)
Voltage (V)	220-230	220-230
Frequency (Hz)	50	50
Power (W)	220	220
Current (A)	1.5	1.5
Compressor (Hp)	1/4 -	1/4 -
Refrigerant	R134a/140g	R134a/140g
Water Tank (L)	12	12
Beer Coil	1/2	1/2
Ice Bank (kg)	4-5	4-5
Cooling System	Water Cooling	Water Cooling
Thermostat	Digital	Digital
Air Pump (bar)	Automatic 2.0-2.5	/
Surface	Black	Black
Outlet temperature (°C)	3-7	3-7
Dimensions	44cm L x 46cm W x 27cm H	44cm L x 46cm W x 27cm H
N. W Unit (kg)	23	21.5
Continuous Cooling Capacity (L)	30	30
Length Of Outer Coil (cm)	1350	1350
Length Of Inner Coil (cm)	1220	1220



TOP COUNTER COOLER

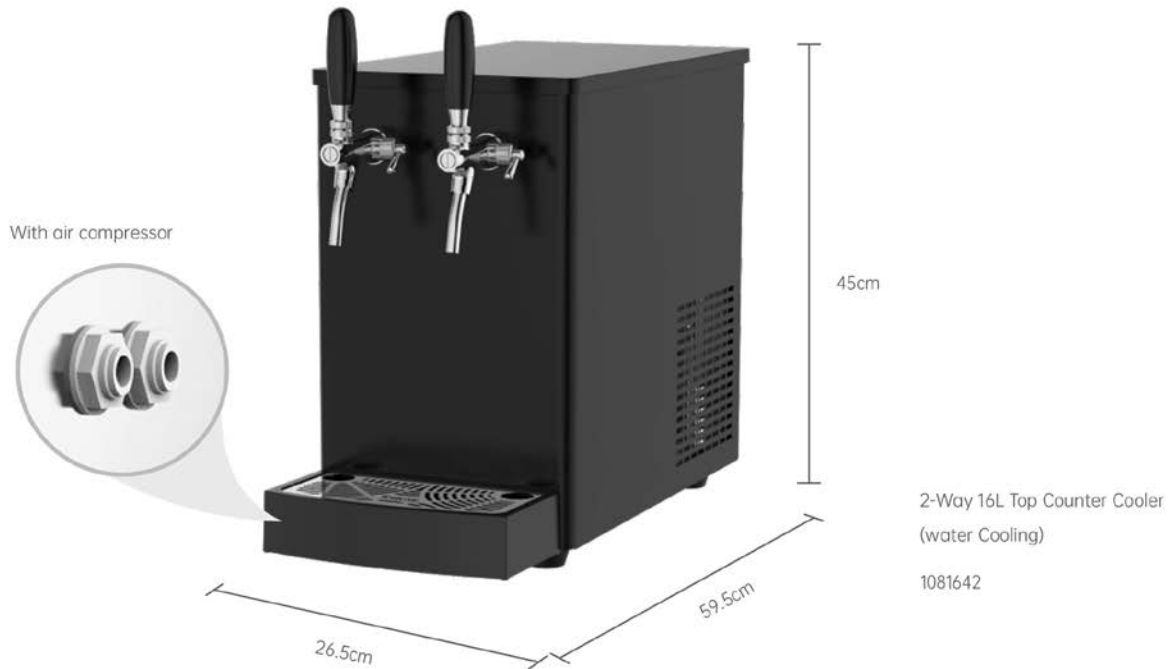

SPECIFICATIONS

Part No.	1081241	1081242
Voltage (V)	220-240	220-240
Frequency (Hz)	50/60	50/60
Power (W)	220	220
Current (A)	1.80	1.80
Compressor (Hp)	1/4	1/4
Refrigerant	R134a/150g	R134a/140g
Beer Coil	1	2
Cooling System	Water Cooling	Water Cooling
Thermostat	Mechanical	Mechanical
Surface	Black	Black
Cooling capacity (L)	40	40
Outlet temperature (°C)	3-7	3-7
Unit Dimensions	27cm W x 57cm D x 46cm H	27cm W x 57cm D x 46cm H
N. W Unit (kg)	24.00; 26.00 (with air compressor)	24.50; 26.50 (with air compressor)
Box Dimensions	32cm W x 48cm W x 58.5cm H	32cm W x 48cm W x 58.5cm H
G. W Unit (kg)	25.00; 27.00 (with air compressor)	25.50; 27.50 (with air compressor)
Air Compressor Power	/; 60	/; 60
Air Compressor Working Pressure	/; 2-2.5 bar	/; 2-2.5 bar

TALOS DUAL COOLED KEGERATOR

The cooling function improve 40%

Speed dual system: (air cooling & water cooling) integrated refrigeration design, integrating refrigeration fresh keeping the function of rapid cooling is integrated to ensure the beer temperature and improve the continuous beer out put.

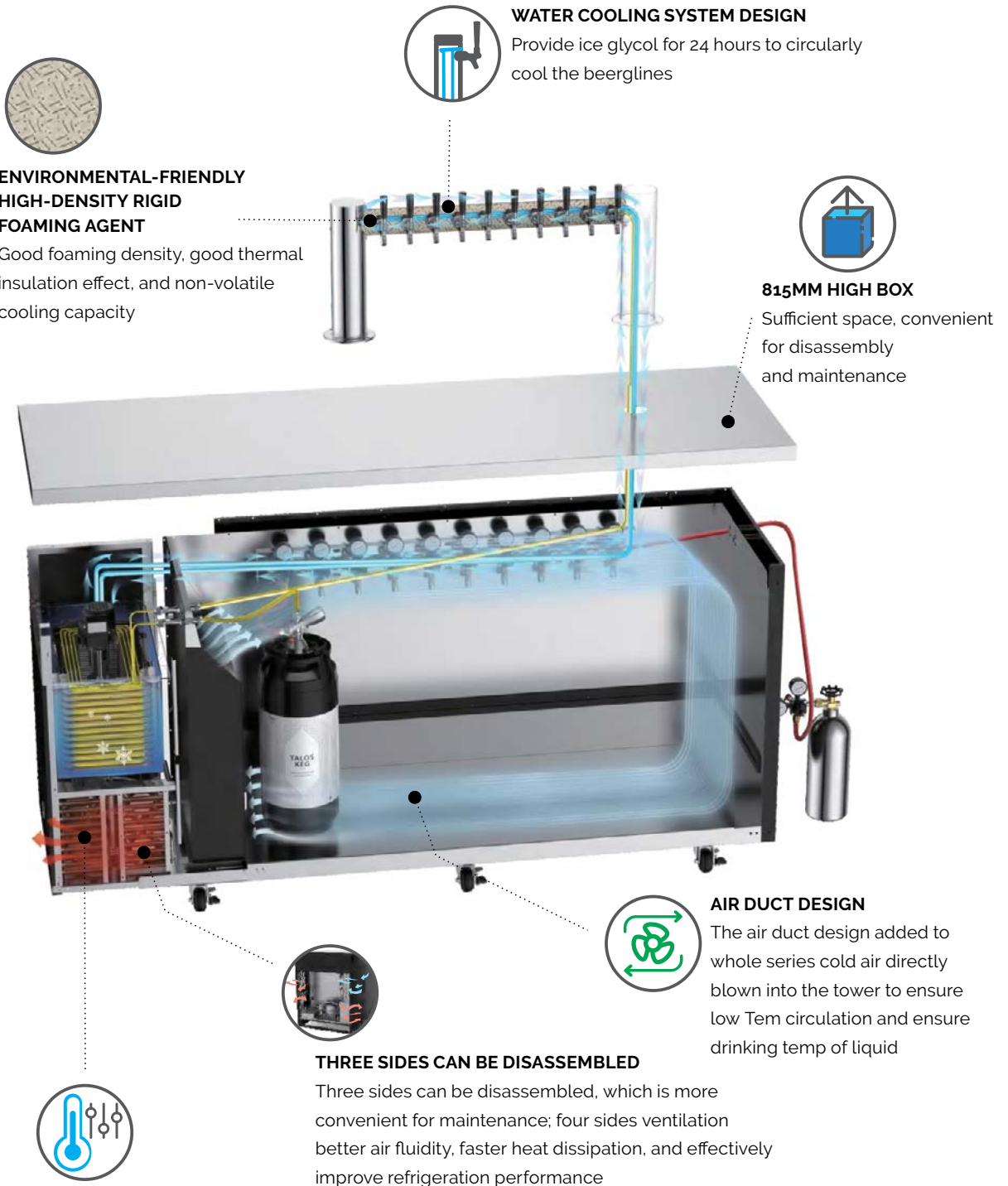



REFRIGERATOR CE

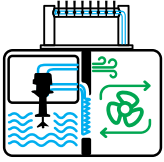

DUAL COOLING



2-Keg Dual-Cooling
1080289

SPECIFICATIONS

Part No.	1080289
Max. 20L Keg QTY	2
Voltage (V)	220~240
Frequency (Hz)	50
Power (W)	210
Current (A)	1.4
Compressor (Hp)	1/4 & 1/4
Refrigerant	R290a/50g
Door	1
Cooling System	Air Cooling & Water Cooling
Thermostat	Mechanical
Surface	Black
Case temperature (°C)	0-8
Unit Dimensions	47.4cm W" x 79cm D" x 105cm H"
N. W Unit (kg)	65.00
Box Dimensions	53cm W" x 84.5cm D" x 98.5cm H"
G. W Unit (kg)	80.00

REFRIGERATOR CE

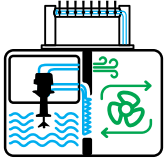

DUAL COOLING



11-Keg Dual-cooling
1080989



4-Keg Dual-cooling
1080489



6-Keg Dual-cooling
1080689



8-Keg Dual-cooling
1080889

SPECIFICATIONS

Part No.	1080489	1080689	1080889	1080989
Max. 20L Keg QTY	4	6	8	11
Voltage (V)	220-240	220-240	220-240	220-240
Frequency (Hz)	50	50	50	50
Power (W)	638	652	770	850
Current (A)	4.23	4.5	5.0	5.7
Compressor (Hp)	1/4 & 1/4	1/4 & 1/4	1/3' & 1/4	1/3'
Refrigerant	R134a/180g (Air Cooling) /180g (Water Cooling)	R134a/180g (Air Cooling) /180g (Water Cooling)	R134a/270g (Air Cooling) /180g (Water Cooling)	R134a/270g (Air Cooling) /180g (Water Cooling)
Door	1	1	2	2
Cooling System	Air Cooling & Water Cooling	Air Cooling & Water Cooling	Air Cooling & Water Cooling	Air Cooling & Water Cooling
Thermostat	Mechanical & Digital	Mechanical & Digital	Mechanical & Digital	Mechanical & Digital
Surface	Black	Black	Black	Black
Cooling capacity (L)	90	90	90	90
Case temperature (°C)	0-8	0-8	0-8	0-8
Unit Dimensions	104cm W x 74cm D x 102cm H	127.5cm W x 74cm D x 102cm H	155.2cm W x 74cm D x 102cm H	182cm W x 74cm D x 102cm H
N. W Unit (kg)	116.00	130.00	158.00	160.00
Box Dimensions	109.5cm W x 79.5cm W x 105cm H	133cm W x 79.5cm W x 105cm H	160.5cm W x 79.5cm W x 105cm H	187.5cm W x 79.5cm W x 105cm H
G. W Unit (kg)	131.00	145.00	178.00	180.00



REFRIGERATOR

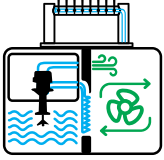

DUAL COOLING



1080389-75 15-Keg Dual-cooling

SPECIFICATIONS

Part No.	1080389-75
Max. 20L Keg QTY	15
Voltage (V)	220-240
Frequency (Hz)	50
Power (W)	1190
Current (A)	5.4
Compressor (Hp)	1/3+Hp (Air Cooling) / 1/4+Hp (Water Cooling)
Refrigerant	R134a/270g (Air Cooling) / R134a/180g (Water Cooling)
Door	2
Cooling System	Air Cooling & Water Cooling
Thermostat	Mechanical & Digital
Surface	Black
Case temperature (°C)	0-8
Unit Dimensions	158.5cm W x 61.5cm D x 81.5cm H
N. W Unit (kg)	190-200
Box Dimensions	222.5cm W x 74cm W x 102cm H
G. W Unit (kg)	266

TALOS AIR-COOLED KEGERATOR

Air duct design to make cold air directly blown into the tower

Air cooling system: it not only has the function of cold storage, fresh preservation and heat preservation, but also can cool the beer, Strong refrigeration, easy to deal with the scene of large volume beer sales.

PROFESSIONAL TEMP CONTROL

Constant temp liquid output,
improve liquid freshness
Modular circuit design ensures
safe circuit operation



AIR DUCT DESIGN

The air duct design added to whole series
cold air directly blown into the
tower to ensure low Tem circulation
and ensure drinking temp of liquid



815MM HIGH BOX

Sufficient space, convenient for
disassembly and maintenance



THREE SIDES CAN BE DISASSEMBLED

Three sides can be disassembled, which is more
convenient for maintenance; four sides ventilation
better air fluidity, faster heat dissipation, and effectively
improve refrigeration performance

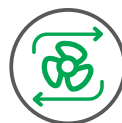
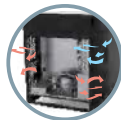

AIR COOLING SYSTEM

Vortex type double air-cooling circulation
air flow design; Long-term refrigeration
extend the shelf life of Beer; Fast cooling
ensures fast Beer delivery and optimum taste

GOOD FOAMING DENSITY

Environment-friendly high density
rigid foaming good heat insulation





REFRIGERATOR CE

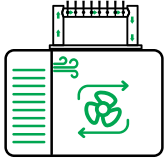

AIR-COOLING



2-Keg Air Cooling
1080287



4-keg Air Cooling
1080185

SPECIFICATIONS

Part No.	1080287	1080185
Max. 20L Keg QTY	2	4
Voltage (V)	220-240	220-240
Frequency (Hz)	50	50
Power (W)	135	300
Current (A)	0.88	2.20
Compressor (Hp)	1/7	1/4
Refrigerant	R600a/45g	R134a/145g
Door	1	1
Cooling System	Water Cooling	Water Cooling
Thermostat	Mechanical	Mechanical
Surface	Black	Black
Case temperature (°C)	0-8	0-8
Unit Dimensions	47.4cm W x 79cm D x 105cm H	60cm W x 79cm D x 100cm H
N. W Unit (kg)	65.00	75.00
Box Dimensions	53cm W x 84.5cm W x 98.5cm H	66cm W x 84.5cm W x 103cm H
G. W Unit (kg)	80.00	90.00

REFRIGERATOR CE

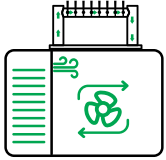

AIR-COOLING



4-keg Economy Air Cooling
1080182

SPECIFICATIONS

Part No.	1080182
Max. 20L Keg QTY	4
Voltage (V)	220-240
Frequency (Hz)	50
Power (W)	142
Current (A)	0.90
Compressor (Hp)	1/7
Refrigerant	R600a/45g
Door	1
Cooling System	Water Cooling
Thermostat	Mechanical
Surface	Black
Case temperature (°C)	0-8
Unit Dimensions	60.4cm W x 79cm D x 100cm H
N. W Unit (kg)	63.00
Box Dimensions	66cm W x 84.5cm W x 94cm H
G. W Unit (kg)	78.00



REFRIGERATOR CE

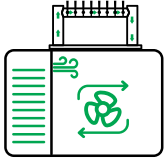

AIR-COOLING



11-Keg Air Cooling
1080987



4-Keg Air Cooling
1080487



6-Keg Air Cooling
1080687



8-Keg Air Cooling
1080887

SPECIFICATIONS

Part No.	1080487	1080687	1080887	1080987
Max. 20L Keg QTY	4	6	8	11
Voltage (V)	220-240	220-240	220-240	220-240
Frequency (Hz)	50	50	50	50
Power (W)	190	320	400	525
Current (A)	1,5	2,5	3,10	4,70
Compressor (Hp)	+ 1/4	1/3	1/3	1/3
Refrigerant	R134a/220g	R134a/240g	R134a/270g	R134a/290g
Door	1	1	2	2
Cooling System	Air Cooling	Air Cooling	Air Cooling	Air Cooling
Thermostat	Digital	Digital	Digital	Digital
Surface	Black	Black	Black	Black
Case temperature (°C)	0-8	0-8	0-8	0-8
Unit Dimensions	90cm W x 74cm D x 102cm H	113.5cm W x 74cm D x 102cm H	141.2cm W x 74cm D x 102cm H	168cm W x 74cm D x 102cm H
N. W Unit (kg)	90.00	102.00	117.00	123.00
Box Dimensions	95.5cm W x 79.5cm W x 105cm H	118.5cm W x 79.5cm W x 105cm H	147cm W x 79.5cm W x 105cm H	155.5cm W x 79.5cm W x 105cm H
G. W Unit (kg)	110.00	117.00	137.00	143.00

COOLER CART CE



Cooler Cart
1080239

SPECIFICATIONS

Part No.	1080239
Unit Dimensions	111cm W x 93.5cm D x 210cm H
N. W Unit (kg)	122.00
Box Dimensions	111cm W x 93cm W x 100cm H 125cm W x 97cm W x 14.5cm H
G. W Unit (kg)	130.00



AIR PUMP



1119904

SPECIFICATIONS

Part No.	1119904
Capacity (L)	3
Voltage (V)	220
Frequency (Hz)	50
Power (W)	550
Current (A)	2.4
Average Exhaust Capacity (L/min)	45
Ambient Temperature Range (°C)	-5-40
Air Compressor Working Pressure	3 bar on, 5 bar off
N. W Unit (kg)	18.2
Unit Dimensions	20cm W x 45.5cm D x 42cm H



CLEANING SYSTEM

Quality cleaning equals optimal beer line performance.



CLEANING SYSTEM

EQUIPMENT SOLUTION 1

Electric cleaning pump + Coupler Adapters

Multiple lines can be cleaned at the same time

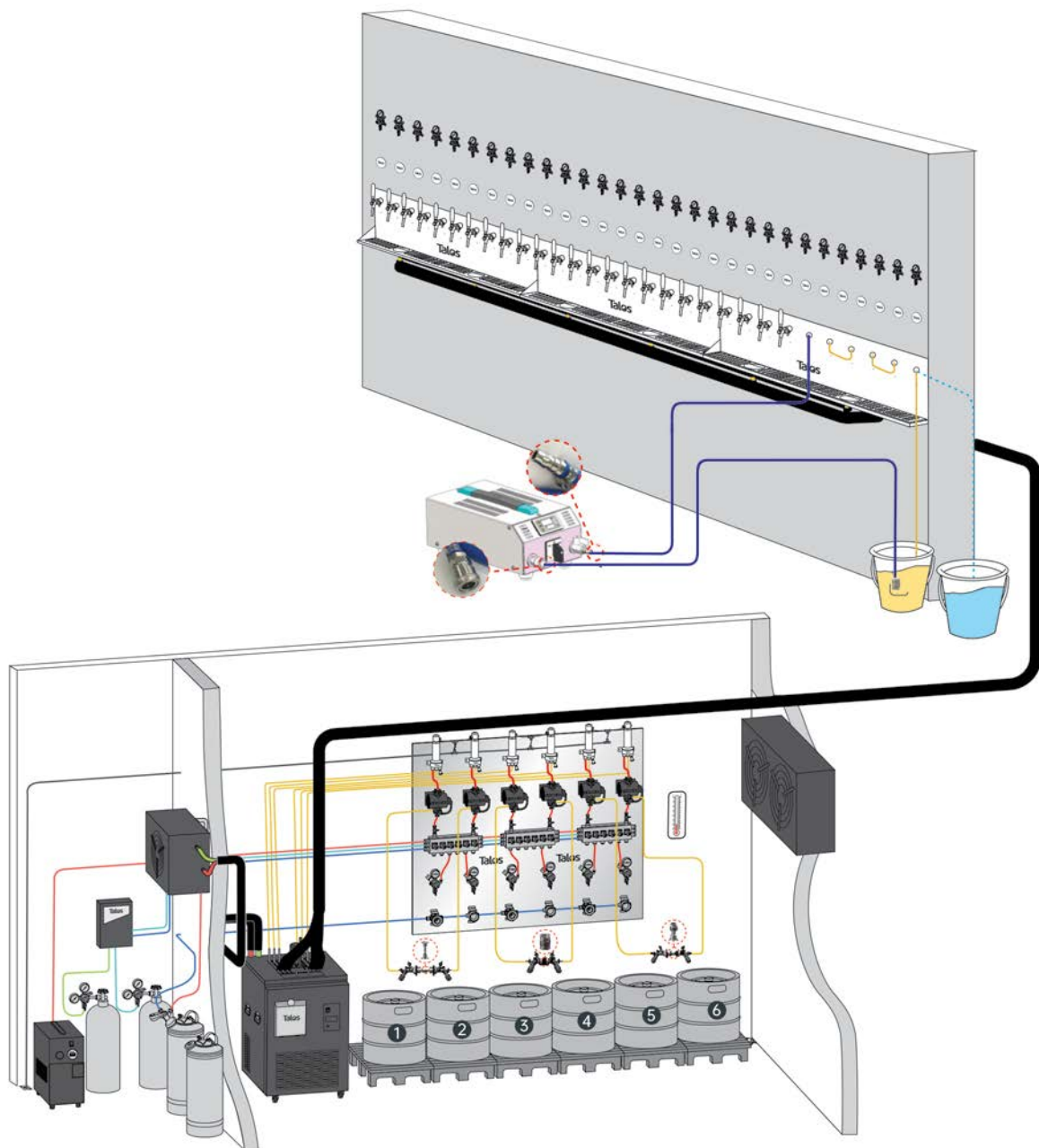

CLEANING SYSTEM

EQUIPMENT SOLUTION 2

Cleaning Keg

Maximum 3 lines can be cleaned at the same time

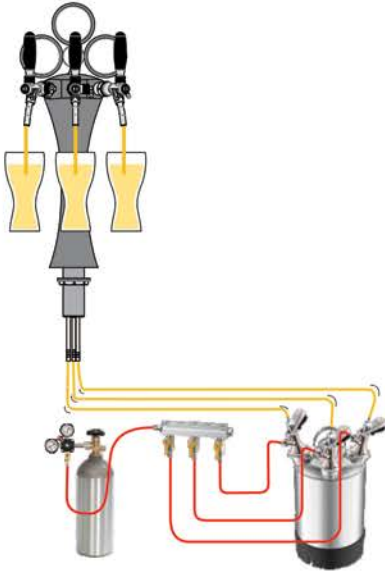

EQUIPMENT SOLUTION 3

Cleaning Keg + Coupler Adapters

Multiple lines can be cleaned at the same time

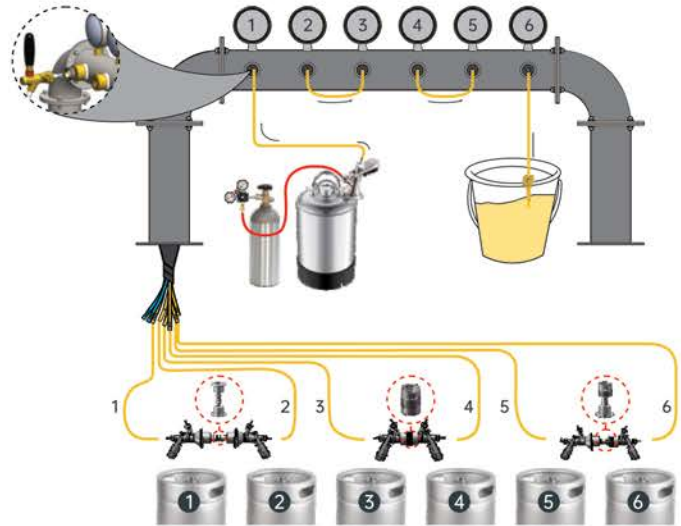

EQUIPMENT SOLUTION 4

Electric cleaning pump + Coupler Adapters

Multiple lines can be cleaned at the same time

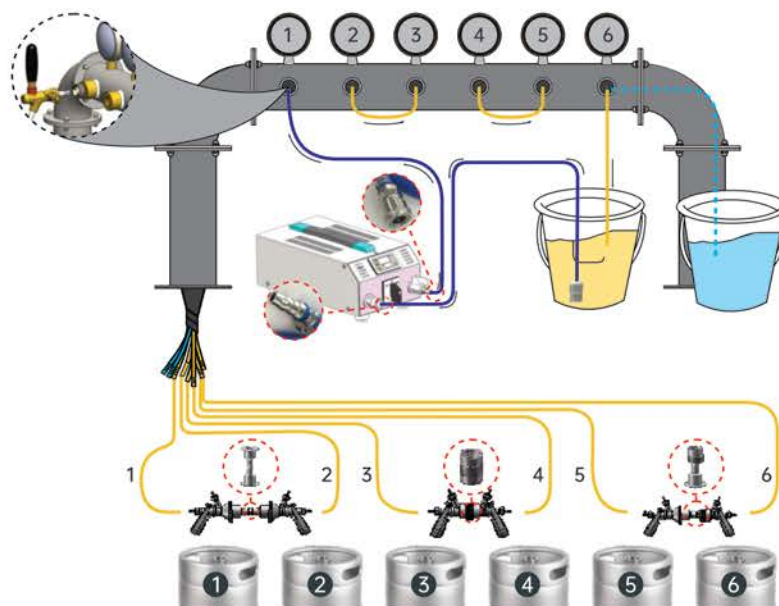



CLEANING KEG



One-way Cleaning Keg
304 S.S keg Spear
1102107



Four-way Cleaning Keg
304 S.S keg Spear
1102106



Three-way Cleaning Keg
304 S.S Keg Spear
1102105

SPECIFICATIONS

Part No.	Body Material	Size	N.W./Unit (kg)	Pcs/ Ctn	Box Dimension	G.W./Box (kg)
1102106	304 S.S	10L AD SG	7.30	1	44cm L x 35cm W x 26cm H	7.83
1102105	304 S.S	10L ADS	6.90	1	44cm L x 35cm W x 26cm H	7.43
1102107	304 S.S	10L D	6.20	1	44cm L x 35cm W x 26cm H	6.73

ELECTRIC CLEANING PUMP



SPECIFICATIONS

Part No.	1119905
Voltage (V)	220
Pump Capacity	70g/L
Frequency (Hz)	50
Power (W)	65.5
Current (A)	0.33
Max Pressure	8 bar
Max Pressure	6.2 bar
Dimensions	42cm W x 18.8cm D x 16cm H
Weight (kg)	6.3



Beer Tubing Cleaning Set
1119120-30



Connection Hose
1106020-20

CLEANING PARTS



Cleaning Ball
1112011



Long Brush
1121004



Short Brush
1121003



Cleaning Pump
1119120



Faucet Cleaning Adapter
1119120-17



Tower Cleaning Connector Set
1119120-20



COUPLER ADAPTERS



Before Connecting
D/S to D/S



After Connecting
D/S to D/S

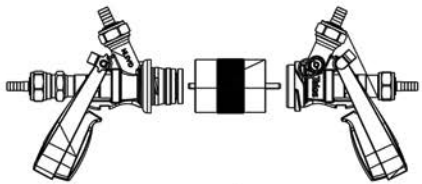

U to D/S

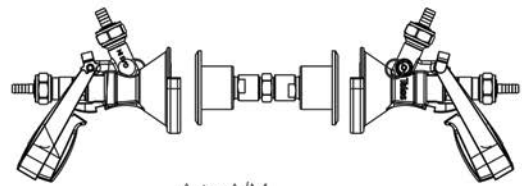

A to A/M

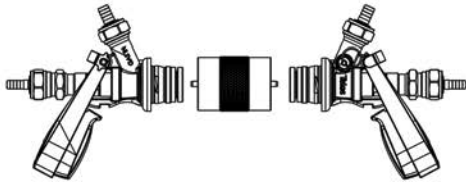

U to U

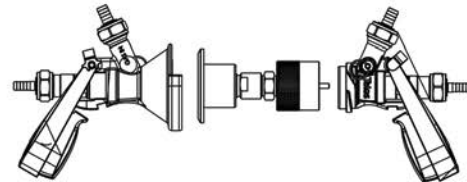

A to D/S

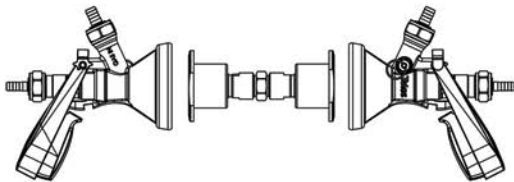

G/F to G/F

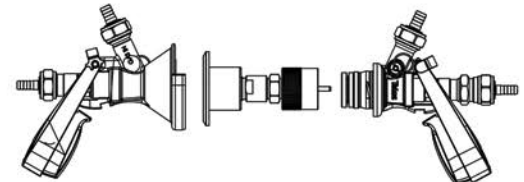

A to U

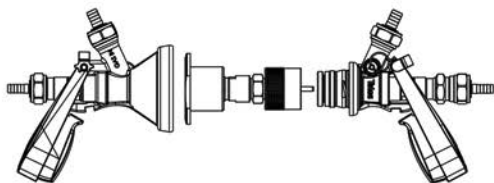

G/F to U

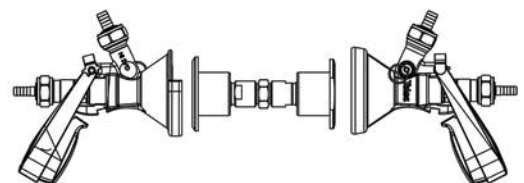

A to G/F

COUPLER ADAPTERS



U SYSTEM TO D/S SYSTEM

SPECIFICATIONS

Part No.	Body Material	Surface	Thread	System
1106013	304 S.S	Polished	No	D-S
1106014	304 S.S	Polished	No	D-S/U
1106019	304 S.S	Polished	No	U-U
1106020	304 S.S	Polished	No	D-S



1106022

A/G/T SYSTEM

SPECIFICATIONS

Part No.	Body Material	Surface	Thread	System
1106015	304 S.S	Polished	G5/8	A
1106016	304 S.S	Polished	No	A
1106017	304 S.S	Polished	G5/8	G
1106018	304 S.S	Polished	No	G
1106022	304 S.S	Polished	No	T



1106015



1106016



1106017



1106018

PACKING INFORMATION

Part No.	N.W./Unit (kg)	Unit Dimension	G.W./Unit (kg)	Pcs/Ctn	Box Dimension	G.W./Box (kg)
1106015	0.21	10.5cm L x 10.5cm W x 9cm H	0.29	27	34cm L x 34cm W x 28.5cm H	8.16
1106016	0.16	10cm L x 9cm W x 6.5cm H	0.22	27	31.5cm L x 28.5cm W x 21.5cm H	6.20
1106017	0.19	10.5cm L x 10.5cm W x 9cm H	0.27	27	34cm L x 34cm W x 28.5cm H	7.71
1106018	0.16	10cm L x 9cm W x 6.5cm H	0.22	27	31.5cm L x 28.5cm W x 21.5cm H	6.28
1106013	0.54	10cm L x 9cm W x 6.5cm H	0.60	27	31.5cm L x 28.5cm W x 21.5cm H	16.46
1106014	0.51	10.5cm L x 9cm W x 6.5cm H	0.57	27	31.5cm L x 28.5cm W x 21.5cm H	15.65
1106019	0.63	10.5cm L x 9cm W x 6.5cm H	0.69	27	31.5cm L x 28.5cm W x 21.5cm H	18.89
1106020	0.39	10cm L x 9cm W x 6.5cm H	0.45	27	31.5cm L x 28.5cm W x 21.5cm H	12.45
1106022	0.16	10.5cm L x 10.5cm W x 9cm H	0.22	27	34cm L x 34cm W x 28.5cm H	6.20



ACCESSORIES

CLEANING HEADS

Clean in Place System (CiP) - Manual cleaning of equipment can be time consuming, costly and down right unproductive. The Talos CIP system is a go-to solution. Our system is typically used to mount to a wall or any desired location for a quick and easy way to clean your draft beer lines or any other beverage applications.

Our system can easily be placed in any walk in-cooler or desired locations. To clean the lines, the keg couplers are removed and attached to the ring-main socket. You would then cycle water through the lines followed by solution and again water to rinse and end the cycle.



A Type
Plug+Barb
1101101
1101108



G Type
Plug+Barb
1101301
1101308



A Type
2 Barbs
1101105
1101109



G Type
2 Barbs
1101305
1101309



A Type
1101110



G Type
1101310



A Type
1101107



G Type
1101307



M Type Plug+Barb
1101401
1101408



M Type 2 Barbs
1101405
1101409



M Type
1101410



M Type
1101407

SPECIFICATIONS

Part No.	Body Material	Surface	DM Fitting / Joint (mm)	System
1101101	Brass	Nickel Plating	φ11.5	A
1101108	Brass	Nickel Plating	φ8	A
1101105	Brass	Nickel Plating	φ11.5	A
1101109	Brass	Nickel Plating	φ8	A
1101110	Brass	Nickel Plating	3/8 DM Fitting	A
1101107	Brass	Nickel Plating	3/8 DM Fitting	A
1101301	Brass	Nickel Plating	φ11.5	G
1101308	Brass	Nickel Plating	φ8	G
1101305	Brass	Nickel Plating	φ11.5	G
1101309	Brass	Nickel Plating	φ8	G
1101310	Brass	Nickel Plating	3/8 DM Fitting	G
1101307	Brass	Nickel Plating	3/8 DM Fitting	G
1101401	Brass	Nickel Plating	φ11.5	M
1101408	Brass	Nickel Plating	φ8	M
1101405	Brass	Nickel Plating	φ11.5	M
1101409	Brass	Nickel Plating	φ8	M
1101410	Brass	Nickel Plating	3/8 DM Fitting	M
1101407	Brass	Nickel Plating	3/8 DM Fitting	M

SPECIFICATIONS

Part No.	Body Material	Surface	DM Fitting / Joint (mm)	System
1101203	Brass	Nickel Plating	φ11.5	D
1101208	Brass	Nickel Plating	φ8	D
1101205	Brass	Nickel Plating	φ11.5	D
1101209	Brass	Nickel Plating	φ8	D
1101210	Brass	Nickel Plating	3/8 DM Fitting	D
1101207	Brass	Nickel Plating	3/8 DM Fitting	D



D Type
Plug+Barb
1101203
1101208

PACKING INFORMATION

Part No.	N.W./Unit (kg)	Unit Dimension	G.W./Unit (kg)	Pcs/Ctn	Box Dimension	G.W./Box (kg)
1101101	0.56	10cm L x 9cm W x 6.5cm H	0.62	27	31.5cm L x 28.5cm W x 21.5cm H	17.00
1101108	0.56	10cm L x 9cm W x 6.5cm H	0.62	27	31.5cm L x 28.5cm W x 21.5cm H	17.00
1101105	0.56	10cm L x 9cm W x 6.5cm H	0.61	27	31.5cm L x 28.5cm W x 21.5cm H	16.89
1101109	0.56	10cm L x 9cm W x 6.5cm H	0.61	27	31.5cm L x 28.5cm W x 21.5cm H	16.89
1101110	0.53	10cm L x 9cm W x 6.5cm H	0.58	27	31.5cm L x 28.5cm W x 21.5cm H	16.11
1101107	0.53	10cm L x 9cm W x 6.5cm H	0.58	27	31.5cm L x 28.5cm W x 21.5cm H	16.11
1101301	0.52	10cm L x 9cm W x 6.5cm H	0.58	27	31.5cm L x 28.5cm W x 21.5cm H	15.92
1101308	0.52	10cm L x 9cm W x 6.5cm H	0.58	27	31.5cm L x 28.5cm W x 21.5cm H	15.92
1101305	0.53	10cm L x 9cm W x 6.5cm H	0.58	27	31.5cm L x 28.5cm W x 21.5cm H	16.06
1101309	0.53	10cm L x 9cm W x 6.5cm H	0.58	27	31.5cm L x 28.5cm W x 21.5cm H	16.05
1101310	0.50	10cm L x 9cm W x 6.5cm H	0.56	27	31.5cm L x 28.5cm W x 21.5cm H	15.46
1101307	0.50	10cm L x 9cm W x 6.5cm H	0.56	27	31.5cm L x 28.5cm W x 21.5cm H	15.46
1101401	0.62	10cm L x 9cm W x 6.5cm H	0.67	27	31.5cm L x 28.5cm W x 21.5cm H	18.48
1101408	0.62	10cm L x 9cm W x 6.5cm H	0.67	27	31.5cm L x 28.5cm W x 21.5cm H	18.48
1101405	0.62	10cm L x 9cm W x 6.5cm H	0.68	27	31.5cm L x 28.5cm W x 21.5cm H	18.62
1101409	0.62	10cm L x 9cm W x 6.5cm H	0.68	27	31.5cm L x 28.5cm W x 21.5cm H	18.62
1101410	0.60	10cm L x 9cm W x 6.5cm H	0.66	27	31.5cm L x 28.5cm W x 21.5cm H	18.08
1101407	0.60	10cm L x 9cm W x 6.5cm H	0.66	27	31.5cm L x 28.5cm W x 21.5cm H	18.08
1101203	0.46	10cm L x 9cm W x 6.5cm H	0.52	27	31.5cm L x 28.5cm W x 21.5cm H	14.30
1101208	0.46	10cm L x 9cm W x 6.5cm H	0.52	27	31.5cm L x 28.5cm W x 21.5cm H	14.30
1101205	0.47	10cm L x 9cm W x 6.5cm H	0.53	27	31.5cm L x 28.5cm W x 21.5cm H	14.52
1101209	0.47	10cm L x 9cm W x 6.5cm H	0.53	27	31.5cm L x 28.5cm W x 21.5cm H	14.51
1101210	0.44	10cm L x 9cm W x 6.5cm H	0.50	27	31.5cm L x 28.5cm W x 21.5cm H	13.84
1101207	0.44	10cm L x 9cm W x 6.5cm H	0.50	27	31.5cm L x 28.5cm W x 21.5cm H	13.84



D Type
2 Barbs
1101205
1101209



D Type
1101210



D Type
1101207



ACCESSORIES

CLEANING HEADS

Clean in Place System (CiP) - Manual cleaning of equipment can be time consuming, costly and down right unproductive. The Talos CIP system is a go-to solution. Our system is typically used to mount to a wall or any desired location for a quick and easy way to clean your draft beer lines or any other beverage applications.

Our system can easily be placed in any walk in-cooler or desired locations. To clean the lines, the keg couplers are removed and attached to the ring-main socket. You would then cycle water through the lines followed by solution and again water to rinse and end the cycle.



S Type
Plug+Barb
1101501
1101508



F Type
Plug+Barb
1101701
1101708



S Type
2 Barbs
1101505
1101509



F Type
2 Barbs
1101705
1101709



S Type
1101510



F Type
1101710



S Type
1101507



F Type
1101707



U Type Plug+Barb
1101601
1101608



U Type 2 Barbs
1101605
1101609



U Type
1101610



U Type
1101607

SPECIFICATIONS

Part No.	Body Material	Surface	DM Fitting / Joint (mm)	System
1101501	Brass	Nickel Plating	φ11.5	S
1101508	Brass	Nickel Plating	φ8	S
1101505	Brass	Nickel Plating	φ11.5	S
1101509	Brass	Nickel Plating	φ8	S
1101510	Brass	Nickel Plating	3/8 DM Fitting	S
1101507	Brass	Nickel Plating	3/8 DM Fitting	S
1101701	Brass	Nickel Plating	φ11.5	F
1101708	Brass	Nickel Plating	φ8	F
1101705	Brass	Nickel Plating	φ11.5	F
1101709	Brass	Nickel Plating	φ8	F
1101710	Brass	Nickel Plating	3/8 DM Fitting	F
1101707	Brass	Nickel Plating	3/8 DM Fitting	F
1101601	Brass	Nickel Plating	φ11.5	U
1101608	Brass	Nickel Plating	φ8	U
1101605	Brass	Nickel Plating	φ11.5	U
1101609	Brass	Nickel Plating	φ8	U
1101610	Brass	Nickel Plating	3/8 DM Fitting	U
1101607	Brass	Nickel Plating	3/8 DM Fitting	U

SPECIFICATIONS

Part No.	Body Material	Surface	DM Fitting / Joint (mm)	System
1101901	Brass	Nickel Plating	φ11.5	T
1101908	Brass	Nickel Plating	φ8	T
1101905	Brass	Nickel Plating	φ11.5	T
1101909	Brass	Nickel Plating	φ8	T
1101910	Brass	Nickel Plating	3/8 DM Fitting	T
1101907	Brass	Nickel Plating	3/8 DM Fitting	T



T Type
Plug+Barb
1101901
1101908

PACKING INFORMATION

Part No.	N.W./Unit (kg)	Unit Dimension	G.W./Unit (kg)	Pcs/Ctn	Box Dimension	G.W./Box (kg)
1101501	0.45	10cm L x 9cm W x 6.5cm H	0.50	27	31.5cm L x 28.5cm W x 21.5cm H	13.89
1101508	0.45	10cm L x 9cm W x 6.5cm H	0.50	27	31.5cm L x 28.5cm W x 21.5cm H	13.89
1101505	0.45	10cm L x 9cm W x 6.5cm H	0.50	27	31.5cm L x 28.5cm W x 21.5cm H	13.90
1101509	0.45	10cm L x 9cm W x 6.5cm H	0.50	27	31.5cm L x 28.5cm W x 21.5cm H	13.89
1101510	0.43	10cm L x 9cm W x 6.5cm H	0.48	27	31.5cm L x 28.5cm W x 21.5cm H	13.38
1101507	0.43	10cm L x 9cm W x 6.5cm H	0.48	27	31.5cm L x 28.5cm W x 21.5cm H	13.38
1101701	0.72	10.5cm L x 10.5cm W x 9cm H	0.79	27	34cm L x 34cm W x 28.5cm H	21.80
1101708	0.72	10.5cm L x 10.5cm W x 9cm H	0.79	27	34cm L x 34cm W x 28.5cm H	21.80
1101705	0.72	10.5cm L x 10.5cm W x 9cm H	0.80	27	34cm L x 34cm W x 28.5cm H	21.93
1101709	0.72	10.5cm L x 10.5cm W x 9cm H	0.80	27	34cm L x 34cm W x 28.5cm H	21.93
1101710	0.70	10.5cm L x 10.5cm W x 9cm H	0.78	27	34cm L x 34cm W x 28.5cm H	21.45
1101707	0.70	10.5cm L x 10.5cm W x 9cm H	0.78	27	34cm L x 34cm W x 28.5cm H	21.45
1101601	0.52	10.5cm L x 10.5cm W x 9cm H	0.59	27	34cm L x 34cm W x 28.5cm H	16.40
1101608	0.52	10.5cm L x 10.5cm W x 9cm H	0.59	27	34cm L x 34cm W x 28.5cm H	16.40
1101605	0.53	10.5cm L x 10.5cm W x 9cm H	0.61	27	34cm L x 34cm W x 28.5cm H	16.83
1101609	0.53	10.5cm L x 10.5cm W x 9cm H	0.61	27	34cm L x 34cm W x 28.5cm H	16.83
1101610	0.51	10.5cm L x 10.5cm W x 9cm H	0.58	27	34cm L x 34cm W x 28.5cm H	16.21
1101607	0.51	10.5cm L x 10.5cm W x 9cm H	0.58	27	34cm L x 34cm W x 28.5cm H	16.21
1101901	0.45	10cm L x 9cm W x 6.5cm H	0.51	27	31.5cm L x 28.5cm W x 21.5cm H	14.06
1101908	0.45	10cm L x 9cm W x 6.5cm H	0.51	27	31.5cm L x 28.5cm W x 21.5cm H	14.06
1101905	0.46	10cm L x 9cm W x 6.5cm H	0.51	27	31.5cm L x 28.5cm W x 21.5cm H	14.22
1101909	0.46	10cm L x 9cm W x 6.5cm H	0.51	27	31.5cm L x 28.5cm W x 21.5cm H	14.22
1101910	0.43	10cm L x 9cm W x 6.5cm H	0.49	27	31.5cm L x 28.5cm W x 21.5cm H	13.57
1101907	0.43	10cm L x 9cm W x 6.5cm H	0.49	27	31.5cm L x 28.5cm W x 21.5cm H	13.57



T Type
2 Barbs
1101905
1101909



T Type
1101910



T Type
1101907



PARTY PUMP

The Keg party pump or „Key to the Keg" (Literally!) is generally used at events like picnics backyard BBQ's, beach parties and more. It's used manually as a hand pump and uses pressure to force beer out



A Type 4" Pump
1119114



A Type 8" Pump
1119113



G Type 4" Pump
1119116



G Type 8" Pump
1119115

SPECIFICATIONS

Part No.	Body Material	Surface	Size	System
1119101	Brass	Chrome plated	8" Pump	G
1119114	Brass	Chrome plated	4" Pump	A
1119113	Brass	Chrome plated	8" Pump	A
1119116	Brass	Chrome plated	4" Pump	G
1119115	Brass	Chrome plated	8" Pump	G
1119127	Brass	Chrome plated	8" Pump	U



JK Type 8" Pump
1119101

PACKING INFORMATION

Part No.	N.W./Unit (kg)	Unit Dimension	G.W./Unit (kg)	PCS/Ctn	Box Dimension	G.W./Box (kg)
1119101	1.36	33.5cm L x 21.3cm W x 5cm H	1.62	10	44.5cm L x 34.5cm W x 27.5cm H	17.20
1119114	1.30	34.7cm L x 19.5cm W x 10cm H	1.55	15	61cm L x 34cm W x 53cm H	24.19
1119113	1.30	43cm L x 19.7cm W x 10m H	1.60	15	61cm L x 45cm W x 53cm H	25.02
1119116	1.36	34.7cm L x 19.5cm W x 10cm H	1.62	15	61cm L x 34cm W x 53cm H	25.17
1119115	1.46	43cm L x 19.7cm W x 10m H	1.76	15	61cm L x 45cm W x 53cm H	27.50
1119127	1.21	43cm L x 19.7cm W x 10m H	1.51	15	61cm L x 45cm W x 53cm H	23.75

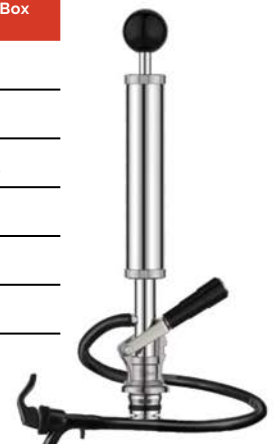

U Type 8" Pump
1119127



F Type 8" Pump
1119125



S Type 4" Pump
1119110



S Type 8" Pump
1119111



D Type 4" Pump
1119108



D Type 8" Pump
1119109



T Type 8" Pump
1119129

SPECIFICATIONS

Part No.	Body Material	Surface	Size	System
1119110	Brass	Chrome plated	4" Pump	S
1119111	Brass	Chrome plated	8" Pump	S
1119108	Brass	Chrome plated	4" Pump	D
1119109	Brass	Chrome plated	8" Pump	D
1119125	Brass	Chrome plated	8" Pump	F
1119129	Brass	Chrome plated	8" Pump	T
1119123	Brass	Chrome plated	8" Pump	M

PACKING INFORMATION

Part No.	N.W./Unit (kg)	Unit Dimension	G.W./Unit (kg)	PCS/Ctn	Box Dimension	G.W./Box (kg)
1119110	0.99	29cm L x 16cm W x 6.5cm H	1.16	15	50cm L x 31cm W x 34cm H	18.00
1119111	1.08	41cm L x 16cm W x 6.5cm H	1.30	15	50cm L x 43cm W x 35cm H	20.22
1119108	0.99	29cm L x 16cm W x 6.5cm H	1.16	15	50cm L x 31cm W x 34cm H	17.93
1119109	1.06	41cm L x 16cm W x 6.5cm H	1.28	15	50cm L x 43cm W x 35cm H	19.92
1119125	1.52	43cm L x 19.7cm W x 10cm H	1.82	15	61cm L x 45cm W x 53cm H	28.40
1119129	1.50	43cm L x 19.7cm W x 10cm H	1.79	15	61cm L x 45cm W x 53cm H	27.95
1119123	1.39	43cm L x 19.7cm W x 10cm H	1.69	15	61cm L x 45cm W x 53cm H	26.45

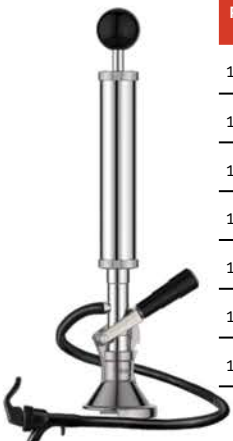

M Type 8" Pump
1119123



ICE BOX



1084051



1085052

SPECIFICATIONS

Part No.	Number of Products	Material	Size	Coil Length	Tube O.D.	Dimensions
1084051	1	304 S.S	50L	8m: 20m 6.5mm: 14m	8mm 6.5mm	57cm L x 37cm W x 41cm H
1085052	2	304 S.S	50L	8m: 20m 6.5mm: 14m	8mm 6.5mm	57cm L x 37cm W x 41cm H

PACKING INFORMATION

Part No.	N.W./Unit (kg)	Pcs/Ctn	Box Dimension	G.W./Box (kg)
1084051	11.20	1	62cm L x 45cm W x 43.5cm H	12.20
1085052	14.90	1	62cm L x 45cm W x 43.5cm H	15.90

JUMPER LINES

Part No.	Name Of Parts	Dimension
1119120-40	Clear Tubing With Wing Nuts On Both Ends	1/2" O.D. x 1/4" I.D. x 6"



1119120-40



ACCESSORIES

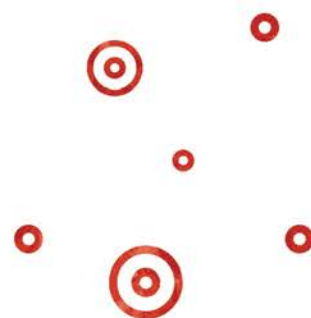



DRIP TRAYS

Drip Trays are essential in both home and commercial use to keep any unwanted liquids that drip or leak from the tap, keeping your bar clean. We carry a wide S variety of drip tray styles to accompany your custom bar set-up the way you want it



1114205

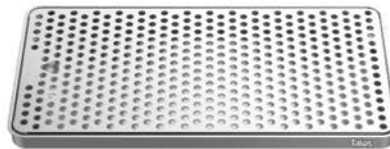

1114201

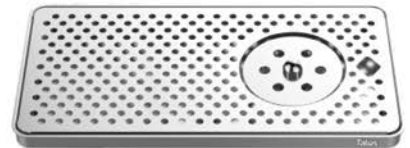

1114231

SPECIFICATIONS

Part No.	Body Material	Finish	Rinser Model Available	Dimension
1114201	304 S.S	Polished	No	40cm L x 21cm W x 2.1cm H
1114231	304 S.S	Polished	Yes	40cm L x 21cm W x 2.1cm H
1114204	ABS + 304 S.S	Black / Mirror Surface	No	23cm L x 15cm W x 3.5cm H
1114205	ABS	Black	No	30cm L x 18cm W x 3.2cm H
1114210	304 S.S	Polished	Yes	41.4cm L x 41.4cm W x 4.2cm H
1114209	304 S.S	Polished	Yes	41.4cm L x 41.4cm W x 4.2cm H
1114227	304 S.S	Polished	Yes	135cm L x 50cm W x 3cm H
1114229	304 S.S	Polished	Yes	164cm L x 50cm W x 3cm H



1114204



1114209

PACKING INFORMATION

Part No.	N.W./Unit (kg)	Unit Dimension	G.W./Unit (kg)	Pcs / Ctn	Box Dimension	G.W./Box (kg)
1114201	1.48	41.5cm L x 22.5cm W x 3.5cm H	1.67	6	43cm L x 24cm W x 24cm H	10.39
1114231	1.75	41.5cm L x 22.5cm W x 10cm H	1.99	6	46.5cm L x 43cm W x 32cm H	12.67
1114204	0.40	24cm L x 16cm W x 4.2cm H	0.50	20	51.5cm L x 33.5cm W x 25cm H	10.60
1114205	0.26	31cm L x 19cm W x 4.5cm H	0.40	10	46cm L x 41cm W x 34cm H	4.71
1114210	4.10	43.5cm L x 43.5cm W x 12.5cm H	4.63	3	47.5cm L x 47.5cm W x 39cm H	14.77
1114209	4.00	43.5cm L x 43.5cm W x 12.5cm H	4.53	3	47.5cm L x 47.5cm W x 39cm H	14.47
1114227	11.00	/	/	1	137cm L x 52cm W x 13cm H	12.30
1114229	12.70	/	/	1	166cm L x 52cm W x 13cm H	14.20



1114210

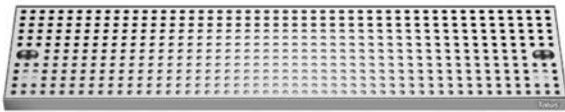

1114238

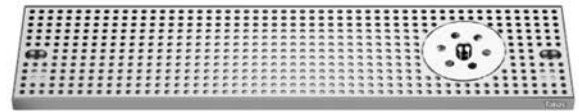

1114256

DRIP TRAY SELECTIONS

Part No.	Body Material	Finish	Rinser Model Available	Dimension
1114254	304 S.S	Polished	No	45cm L x 21cm W x 2.6cm H
1114253	304 S.S	Polished	No	57cm L x 21cm W x 2.6cm H
1114237	304 S.S	Polished	No	70cm L x 21cm W x 2.6cm H
1114238	304 S.S	Polished	No	87cm L x 21cm W x 2.6cm H
1114239	304 S.S	Polished	No	116cm L x 21cm W x 2.6cm H
1114240	304 S.S	Polished	No	143.5cm L x 21cm W x 2.6cm H
1114241	304 S.S	Polished	No	172cm L x 21cm W x 2.6cm H
1114255	304 S.S	Polished	Yes	45cm L x 21cm W x 2.6cm H
1114261	304 S.S	Polished	Yes	57cm L x 21cm W x 2.6cm H
1114236	304 S.S	Polished	Yes	70cm L x 21cm W x 2.6cm H
1114256	304 S.S	Polished	Yes	87cm L x 21cm W x 2.6cm H
1114257	304 S.S	Polished	Yes	116cm L x 21cm W x 2.6cm H
1114258	304 S.S	Polished	Yes	143.5cm L x 21cm W x 2.6cm H
1114259	304 S.S	Polished	Yes	172cm L x 21cm W x 2.6cm H

PACKING INFORMATION

Part No.	N.W./Unit (kg)	Unit Dimension	G.W./Unit (kg)	Pcs / Ctn	Box Dimension	G.W./Box (kg)
1114254	2.04	46.5cm L x 22.5cm W x 4cm H	2.26	5	48cm L x 46.5cm W x 27.5cm H	12.04
1114253	2.57	58.5cm L x 22.5cm W x 4cm H	2.81	5	60cm L x 24cm W x 22.5cm H	14.50
1114237	3.13	71.5cm L x 22.5cm W x 4cm H	3.41	5	73cm L x 24cm W x 22.5cm H	17.56
1114238	3.87	88.5cm L x 22.5cm W x 4cm H	4.20	5	90cm L x 24cm W x 22.5cm H	21.59
1114239	5.12	117.5cm L x 22.5cm W x 4cm H	5.54	4	119cm L x 24cm W x 18cm H	22.81
1114240	6.32	145cm L x 22.5cm W x 4cm H	6.82	4	146.5cm L x 24cm W x 18cm H	28.04
1114241	7.56	173.5cm L x 22.5cm W x 4cm H	8.14	3	175cm L x 24cm W x 13.5cm H	25.22
1114255	2.40	46.5cm L x 22.5cm W x 4cm H	2.63	4	48cm L x 46.5cm W x 27.5cm H	11.25
1114261	2.92	58.5cm L x 22.5cm W x 4cm H	3.18	4	60cm L x 46.5cm W x 27.5cm H	13.56
1114236	3.48	71.5cm L x 22.5cm W x 4cm H	3.78	4	74.5cm L x 46.5cm W x 27.5cm H	16.05
1114256	4.22	88.5cm L x 22.5cm W x 4cm H	4.56	4	91cm L x 49cm W x 27.5cm H	19.37
1114257	5.48	117.5cm L x 22.5cm W x 4cm H	5.89	4	119cm L x 46.5cm W x 27.5cm H	24.85
1114258	6.68	145cm L x 22.5cm W x 4cm H	7.16	4	146.5cm L x 46.5cm W x 27.5cm H	30.13
1114259	7.92	173.5cm L x 22.5cm W x 4cm H	8.48	3	175cm L x 41cm W x 24cm H	26.89



WITH CLAMP



1114234



1114207



1114232



1114202

DRIP TRAY SELECTIONS

Part No.	Name of Parts	Hole Size	Body Material	Finish	Dimension
1114234	Drip Tray With Wooden Clamp	50mm	Wood	Redwood	40cm L x 21cm W x 2.1cm H
1114232	Drip Tray With Wooden Clamp	50mm	Wood	Redwood	23cm L x 15cm W x 3.5cm H
1114233	Drip Tray With Wooden Clamp	35mm	Wood	Redwood	23cm L x 15cm W x 3.5cm H
1114207	Drip Tray With Steel Clamp	50mm	Iron	Black	40cm L x 21cm W x 2.1cm H
1114202	Drip Tray With Steel Clamp	50mm	Iron	Black	23cm L x 15cm W x 3.5cm H
1114206	Drip Tray With Steel Clamp	35mm	Iron	Black	23cm L x 15cm W x 3.5cm H

PACKING INFORMATION

Part No.	N.W/Unit (kg)	Pcs / Ctn	Box Dimension	G.W/Box (kg)
1114234	4.30	2	42cm L x 21cm W x 23cm H	8.91
1114232	2.85	8	73cm L x 52cm W x 39cm H	23.99
1114233	2.90	8	73cm L x 52cm W x 39cm H	24.39
1114207	3.63	2	43cm L x 24cm W x 24cm H	7.89
1114202	2.18	8	33.5cm L x 25cm W x 17cm H	17.73
1114206	2.27	8	33.5cm L x 25cm W x 17cm H	18.45

MEDALLIONS



1046310-20
1046310-22
1046310-41



lens (for customer logo)
1037101-08



Glass Rinser
1114222



Plastic Glass Rinser
Jk24



SS. Glass Rinser
1114214



SS. Glass Rinser
1114223



1061003-20
1061003-22



1061002-20
1061002-22



1061001-20
1061001-22

SPECIFICATIONS

Part No.	Material	Finish	Label Size	LED	N.W./Unit (kg)	Pcs/Ctn	Box Dimensions	G.W./Box (kg)
1061003-20	304 S.S / Brass	Cr	81	No	0.42	40	31.5cm L x 28.5cm W x 21.5cm H	17.22
1061003-22	304 S.S / Brass	PVD	81	No	0.42	40	31.5cm L x 28.5cm W x 21.5cm H	17.22
1061002-20	304 S.S / Brass	Cr	81	No	0.45	40	31.5cm L x 23cm W x 17.5cm H	18.14
1061002-22	304 S.S / Brass	PVD	81	No	0.45	40	31.5cm L x 23cm W x 17.5cm H	18.14
1046310-20	Kirsite / Brass	Cr	81	Yes	0.32	20	33.5cm L x 31.5cm W x 28cm H	6.80
1046310-22	Kirsite / Brass	PVD	81	Yes	0.32	20	33.5cm L x 31.5cm W x 28cm H	6.80
1046310-41	Kirsite / Brass	Bronze	81	Yes	0.32	20	33.5cm L x 31.5cm W x 28cm H	6.80
1061001-20	304 S.S / Brass	Cr	81	No	0.37	60	31.5cm L x 28.5cm W x 21.5cm H	22.42
1061001-22	304 S.S / Brass	PVD	81	No	0.37	60	31.5cm L x 28.5cm W x 21.5cm H	22.42
1114214	Brass	Nickel Plated	/	/	0.45	18	38cm L x 38cm W x 28cm H	8.67
JK24	Brass	Nickel Plated	/	/	0.63	18	38cm L x 38cm W x 28cm H	11.91
1114222	Brass	Chrome Plated	/	/	0.34	48	38cm L x 27cm W x 33cm H	16.90



WATER PUMP



23m Water Pump
1115104-03



7m Water Pump
1080401-00



Mini Water Pump
1081441-45

SPECIFICATIONS

Part No.	1115104-03	1080401-00	1081441-45
Voltage (V)	230	220-240	230
Frequency (Hz)	50	50/60	50/60
Power (W)	90	35	10
Current (A)	0.70	0.30	0.14
Rpm	2200	2650	2200
Pump Lift	23m	6.5m	/
N. W Unit (kg)	3.24	1.98	1.00
Unit Dimensions	17.4cm W x 11.1cm D x 36.9cm H	16.6cm W x 11cm D x 29.2cm H	16.6cm W x 11cm D x 29.2cm H
G. W Unit (kg)	3.57	3.00	3.00
Box Dimensions	18.7cm W x 14.2cm W x 45.3cm H	36.5cm W x 36.5cm D x 49.5cm H	36.5cm W x 36.5cm D x 49.5cm H

BEER PUMPS



Flojet G56 Beer Pump
1115104-06

SPECIFICATIONS

Part No.	Materials	Temperature Limits	Weight	Dimension
1115104-06	Polypropylene, BUNA	30°-120°F (-11°-49°C)	3.300Z (93.6g)	13.2cm L x 12.4cm W x 6cm H



Flojet Flow Reversal Valve
1115104-07

SPECIFICATIONS

Part No.	Materials	Temperature Limits	Weight	Dimension
1115104-07	Polypropylene, EPDM	30°-120°F (-11°-49°C)	0.73kg	13.7cm L x 12.4cm W x 5.7cm H

SPECIFICATIONS

Part No.	Materials	Power Source	Temperature Limits	Weight
1115106	Polypropylene, EPDM, Santoprene, 300 Stainless Steel	CO ₂ , Nitrogen, Compressed Filtered Air	30°-120°F	0.45kg



Shurflo Beer Pump
1115106

ALUMINUM CYLINDERS

SPECIFICATIONS

Part No.	Specification	Material	Shank	Capacity LBS	Diameter IN	Height IN	N.W. LBS
1114103	2.5 LBS	Aluminum	CGA320	3.70	4.38	10.30	3.30
1114109	5 LBS	Aluminum	CGA320	7.40	5.23	14.20	6.30
1114113	10 LBS	Aluminum	CGA320	14.70	6.89	16.50	12.60
1114114	15 LBS	Aluminum	CGA320	22.10	6.89	23.10	16.80
1114115	20 LBS	Aluminum	CGA320	29.40	8.00	23.20	23.70
1114105	5 LBS	Steel	G5/8	11.10	5.51	17.70	18.48
1114110	10 LBS	Steel	G5/8	22.10	5.98	27.80	31.90



2.5 LBS
1114103



5.0 LBS
1114109



10 LBS
1114113



15 LBS
1114114



20 LBS
1114115



5.0 LBS
1114105



10 LBS
1114110



GAS DISTRIBUTORS



SPECIFICATIONS

Part No.	Surface	Size
1115202	Anodization	3/8
1115203	Anodization	3/8
1115204	Anodization	3/8

PACKING INFORMATION

Part No.	N.W./Unit (kg)	Unit Dimension	G.W./Unit (kg)	Pcs / Ctn	Box Dimension	G.W./Box (kg)
1115202	0.35	16.5cm L x 10.5cm W x 4.5cm H	0.40	40	51.5cm L x 33.5cm W x 25cm H	18.54
1115203	0.52	22.5cm L x 10.5cm W x 4.5cm H	0.58	30	46.5cm L x 23.5cm W x 15.5cm H	17.74
1115204	0.70	29.5cm L x 10.5cm W x 4.5cm H	0.77	15	33.5cm L x 31cm W x 25cm H	11.88



Mini Ball Valve Thread
1077225-63

ACCESSORIES

SPECIFICATIONS

Part No.	Name	Shank
1077225-63	Mini Ball Valve Thread	NPT
1077110-01	Bard	NPT
1077301-13	Plug	NPT
1113145	Fixed Plate	NPT



Fixed Plate
1113145



Bard
1077110-01

Plug
1077301-13

ACCESSORIES

Hose fittings help contain and direct the flow of the beer while preventing leaks and maintaining pressure. Different fittings allow installers to change the flow of direction, the altitude of lines or split flow

COPLING NUTS

Part No.	Description	Material	Thread
1111002-02	S.S Nut 5/8	304 S.S	G5/8
1012001-15	Brass Nut 5/8	Brass	G5/8



Hex Nut
1012001-15

S.S Nut
1111002-02

BRASS TAILP

Part No.	Material	Description
1021001-22	Brass	6,5mm
1021001-14	Brass	8mm
1021007-01	Brass	9mm
1021001-25	Brass	9,5mm
1021005-02	Brass	10mm
1021001-27	Brass	11mm
1021001-26	Brass	12,7mm



1021001

STAINLESS STEEL TAILPICES

Part No.	Material	Description
1045403-14	304 S.S	6,5mm
1021204-01	304 S.S	8mm
1111224-02	304 S.S	9,5mm
1111224-03	304 S.S	11mm
1111203-01	Brass	8mm
1021203-01	304 S.S	9mm
1021206-01	Brass	9mm
1111210-01	304 S.S	10mm



1045403-14



1111203-01

ELBOWS

Part No.	Material	Description
1111205-05	304 S.S	6,5mm
1111205-03	304 S.S	8mm
1111205-04	304 S.S	9,5mm
1111205-06	304 S.S	11mm
1111212-01	Brass	8mm



1111205-05
1111212-01



HOSE FITTINGS

Hose fittings help contain and direct the flow of the beer while preventing leaks and maintaining pressure. Different fittings allow installers to change the flow of direction, the altitude of lines or split flow.

COPLING NUTS

Part No.	Description	Material	Thread
1041101-17	Wing Nut	Brass	G5/8



Wing Nut
1041101-17

LINE PLUGS

Part No.	Material	Description (mm)	(in)
1113109-02	304 S.S	6.5	1/4
1113109-01	304 S.S	8	5/16
1113109-00	304 S.S	9.5	3/8
1113109-03	304 S.S	11.1	7/16



1113109

WALL BRACKETS

Part No.	Description	Material	Thread
1111007	Stainless Three-way	304 S.S	G5/8
1111008	Stainless Three-way	304 S.S	G5/8
1111009	Stainless Three-way	304 S.S	G5/8



1111007



1111008



1111009

STRAIGHT SPLICERS

Part No.	Material	Description (mm)	(in)
1113124-02	304 S.S	6.5 x 6.5	1/4 x 1/4
1113124-03	304 S.S	6.5 x 8	1/4 x 5/16
1113124-04	304 S.S	6.5 x 9.5	1/4 x 3/8
1113124-05	304 S.S	8 x 8	4/16 x 5/16
1113124-06	304 S.S	8 x 9.5	5/16 x 3/8
1113124-11	304 S.S	8 x 11.1	5/16 x 7/16
1113124-07	304 S.S	8 x 12.7	5/16 x 1/2
1113124-08	304 S.S	9.5 x 9.5	3/8 x 3/8
1113124-09	304 S.S	9.5 x 12.7	3/8 x 1/2
1113124-12	304 S.S	9.5 x 11.1	3/8 x 7/16
1113124-10	304 S.S	12.7 x 12.7	1/2 x 1/2



1113124

HOSE FITTINGS



U BEND FITTINGS

Part No.	Material	Description (mm)	(in)
1113111-02	304 S.S	6.35 x 6.35	1/4 x 1/4
1113111-01	304 S.S	8 x 8	5/16 x 5/16
1113111-00	304 S.S	9.5 x 9.5	3/8 x 3/8



Y BEND FITTINGS

Part No.	Material	Description (mm)	(in)
1113112-02	304 S.S	6.35 x 6.35 x 6.35	1/4 x 1/4 x 1/4
1113112-01	304 S.S	8 x 8 x 8	5/16 x 5/16 x 5/16
1113112-00	304 S.S	9.5 x 9.5 x 9.5	3/8 x 3/8 x 3/8



T FITTINGS

Part No.	Material	Description (mm)	(in)
1113114-02	Brass	6.5 x 6.5 x 6.5	1/4 x 1/4 x 1/4
1113114-00	Brass	8 x 8 x 8	5/16 x 5/16 x 5/16
1113114-01	Brass	9.5 x 9.5 x 9.5	3/8 x 3/8 x 3/8



CROSS FITTINGS

Part No.	Material	Description (mm)	(in)
1113115-02	Brass	6.5 x 6.5 x 6.5 x 6.5	1/4 x 1/4 x 1/4 x 1/4
1113115-00	Brass	8 x 8 x 8 x 8	5/16 x 5/16 x 5/16 x 5/16
1113115-01	Brass	9.5 x 9.5 x 9.5 x 9.5	3/8 x 3/8 x 3/8 x 3/8



DM FITTINGS

FAB - FEMALE ADAPTER

Part No.	Tube O.D. (mm)	(in)	BBP (P) Thread	Oty / Ctn
1113119-09	7.94	5/16	G5/8	150
1113119-06	9.53	3/8	G5/8	150



1113119-09
1113119-06

TU - TEE UNION

Part No.	Tube O.D. (mm)	(in)	Tube O.D. (mm)	(in)	Tube O.D. (mm)	(in)	Oty / Ctn
1113119-13	7.94	5/16	7.94	5/16	7.94	5/16	200
1113119-11	9.53	3/8	9.53	3/8	9.53	3/8	150
1113119-14	12.70	1/2	12.70	1/2	12.70	1/2	100



1113119-13
1113119-11
1113119-14

UB - U BEND

Part No.	Tube O.D. (mm)	(in)	Tube O.D. (mm)	(in)	Oty / Ctn
1113120-73	12.70	1/2	12.70	1/2	100



1113120-73

PL - PLUG

Part No.	Lever O.D. (mm)	(in)	Oty / Ctn
1113120-81	7.94	5/16	700
1113120-82	9.53	3/8	500
1113120-83	12.70	1/2	400



1113120-81
1113120-82
1113120-83

SPEED FIT (BALL VALVE) SERIES AHUC

Part No.	Tube O.D. (mm)	(in)	Tube O.D. (mm)	(in)	Oty / Ctn
1113120-90	7.94	5/16	7.94	5/16	100



1113120-90

LOCKING CLIPS

Part No.	Tube O.D. (mm)	(in)	Oty / Ctn
1113119-17	7.94	5/16	8000
1113119-16	9.53	3/8	7000
1113120-96	12.70	1/2	5000



1113119-17
1113119-16
1113120-96



1113120-01/10

TBC - TYBE BARB CONNECTOR

Part No.	Lever O.D. (mm)	(in)	Tube I.D. (mm)	(in)	Qty / Ctn
1113120-01	6.35	1/4	6.35	1/4	1000
1113120-02	6.35	1/4	7.94	5/16	800
1113120-03	7.94	5/16	6.35	1/4	800
1113120-04	7.94	5/16	7.94	5/16	700
1113120-05	7.94	5/16	9.53	3/8	700
1113120-06	9.53	3/8	6.35	1/4	500
1113120-07	9.53	3/8	7.94	5/16	500
1113120-08	9.53	3/8	9.53	3/8	400
1113120-09	9.53	3/8	12.70	1/2	300
1113120-10	12.70	1/2	12.70	1/2	300



1113119-48
1113119-42
1113120-31

UC - UNION CONNECTOR

Part No.	Tube O.D. (mm)	(in)	Tube O.D. (mm)	(in)	Qty / Ctn
1113119-48	7.94	5/16	7.94	5/16	300
1113119-42	9.53	3/8	9.53	3/8	250
1113120-31	12.70	1/2	12.70	1/2	150



1113119-41
1113120-35
1113120-36

UC - UNION CONNECTOR DIRECTION

Part No.	Tube O.D. (mm)	(in)	Tube O.D. (mm)	(in)	Qty / Ctn
1113119-41	9.53	3/8	7.94	5/16	250
1113120-35	12.70	1/2	7.94	5/16	200
1113120-36	12.70	1/2	9.53	3/8	200



1113119-69
1113120-41
1113119-64

EU - ELBOW UNION

Part No.	Tube O.D. (mm)	(in)	Tube O.D. (mm)	(in)	Qty / Ctn
1113119-69	9.53	3/8	7.93	5/16	250
1113120-41	12.70	1/2	7.93	5/16	200
1113119-64	12.70	1/2	9.53	3/8	200



1113120-43
1113119-66
1113119-65

EU - ELBOW UNION

Part No.	Tube O.D. (mm)	(in)	Tube O.D. (mm)	(in)	Qty / Ctn
1113120-43	7.94	5/16	7.94	5/16	300
1113119-66	9.53	3/8	9.53	3/8	200
1113119-65	12.70	1/2	12.70	1/2	150



CLAMPS



Clamp
1113101



Clamp Pliers
1121005

Part No.	Name of Parts	Diameter (mm)
1113101-18	Clamp	8.00
1113101-19	Clamp	8.70
1113101-20	Clamp	9.50
1113101-21	Clamp	10.00
1113101-02	Clamp	10.50
1113101-13	Clamp	10.90
1113101-03	Clamp	11.30
1113101-14	Clamp	11.80
1113101-08	Clamp	12.30
1113101-07	Clamp	12.50
1113101-04	Clamp	12.80
1041101-16	Clamp	13.30
1113101-05	Clamp	14.00
1113101-06	Clamp	14.50
10830011-41	Clamp	15.70
1113101-09	Clamp	16.60
1113101-10	Clamp	17.00
1113101-11	Clamp	19.80
1113101-16	Clamp	27.10

Part No.	Name of Parts	Material
1121005	Clamp Pliers	Fe



HOSES

The most crucial component to any draft beer system are the beer and Gas lines. Without these parts the system wouldn't be able to function. We carry a variety of different size hoses to ensure you'll be able to find what you need when you need it

VINYL BEER HOSE

Part No.	I.D. (mm)	(in)	O.D. (mm)	(in)	Color	Material	Length / roll (m)	Certification
1043201-12	7.00	9/32	12.00	15/32	Translucent	PVC	200	NSF-51
1113201-05	4.80	3/16	11.10	7/16	Translucent	PVC	100	NSF-51
1113201-16	6.35	1/4	12.70	1/2	Translucent	PVC	100	NSF-51
1113201-17	8.00	5/16	14.28	9/16	Translucent	PVC	100	NSF-51
1113201-18	9.53	3/8	15.88	5/8	Translucent	PVC	100	NSF-51
1119108-05	4.84	3/16	11.10	7/16	Black	PVC	200	NSF-51



1043201-12



1113201-05

POLYETHYLENE HOSE

Part No.	I.D. (mm)	(in)	O.D. (mm)	(in)	Color	Material	Length / roll (m)	Certification
1113201-11	3.20	1/8	4.80	3/16	Translucent	PE	400	NSF-51
1113201-15	4.30	11/64	6.35	1/4	Translucent	PE	300	NSF-51
1113201-13	5.50	7/32	8.00	5/16	Translucent	PE	200	NSF-51
1113201-10	5.00	13/64	8.00	5/16	Translucent	PE	200	/
1113201-04	6.35	1/4	9.53	3/8	Translucent	PE	150	NSF-51
1113201-03	8.00	5/16	12.00	15/32	Translucent	PE	100	NSF-51
1113201-19	4.80	3/16	8.00	5/16	Translucent	PE	150	NSF-51
1113201-24	6.35	1/4	9.53	3/8	Translucent	PE	150	NSF-51
1113201-25	8.00	5/16	11.10	7/16	Translucent	PE	100	NSF-51
1113201-26	12.70	1/2	9.53	3/8	Translucent	PE	100	NSF-51
1113201-07	6.35	1/4	9.53	3/8	Black	PE	150	NSF-51
1113201-07	6.35	1/4	9.53	3/8	Red	PE	150	NSF-51
1113201-12	3.20	1/8	4.80	3/16	Red	PE	400	NSF-51
1113201-09	6.35	1/4	10.00	25/64	Orange	PE	150	/
1113201-04	6.35	1/4	9.53	3/8	Mil White	PE	150	NSF-51



1113201-07



1113201-12



1113201-09



1113201-19



HOSES



1113201-20



1113201-08

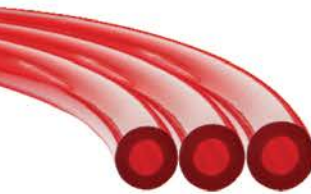

1113201-08



1116001-01



Hose Cutter

1121025-19

VINYL PRESSURE HOSE

Part No.	I.D. (mm)	(in)	O.D. (mm)	(in)	Color	Material	Length / roll (m)	Certification
1113201-01	8.00	5/16	12.50	31/64	Clear	PVC	200	/
1113201-14	8.50	5/16	14.00	35/64	Clear	PVC	100	NSF-61
1113201-20	6.35	1/4	12.70	1/2	Clear	PVC	150	NSF-61
1113201-21	8.00	5/16	14.28	9/16	Clear	PVC	100	NSF-61
1113201-22	9.53	3/8	15.88	5/8	Clear	PVC	100	NSF-61

VINYL PRESSURE HOSE

Part No.	I.D. (mm)	(in)	O.D. (mm)	(in)	Color	Material	Length / roll (m)	Certification
1113201-08	8.00	5/16	14.28	9/16	Red / Blue	PVC	100	NSF-61

VINYL BEER HOSE

Part No.	Diameter	Material	I.D. and Thickness (mm)
1031201-05	Insulation	Rubber Sponge	μ15 x 5
1116001-01	Insulation	Rubber Sponge	μ25 x 6
1116001-02	Insulation	Rubber Sponge	μ32 x 6
1041101-11	Insulation	Rubber Sponge	μ38 x 9
1042201-09	Insulation	Rubber Sponge	μ49 x 12



1121025-21
Foil



1031201-06
Electrical tape



1083012-95
Duct tape

Part No.	Name of Parts	Material
1121025-19	Pipe Shear	Plastic + 304 S.S

SHANKS

VINYL PRESSURE HOSE

Part No.	Material	Thred	Length	N.W./Unit (kg)
1012022-01	Brass	G1/2	35mm	0.11
1012051-01	Brass	G1/2" with 3/16" Fitting	45mm	0.12
1112010-01	Brass	G1/2" with 3/16" Fitting	45mm	0.12
1012042-01	Brass	G1/2" with 3/16" Fitting	55mm	0.15
1012007-03	Brass	G5/8	35mm	0.12
1012014-01	Brass	G5/8	54mm	0.14
1012013-01	Brass	G5/8	66mm	0.20
012036-01	Brass	G5/8	75mm	0.22
1012026-01	Brass	G5/8	120mm	0.33
1012035-01	Brass	G5/8	150mm	0.41
1012037-01	Brass	G5/8	180mm	0.49
1012034-01	Brass	G5/8	250mm	0.68
1012043-01	Brass	G5/8	450mm	1.21
1012002-04	304 S.S	G5/8	35mm	0.11
1012011-01	304 S.S	G5/8	54mm	0.16
1012050-01	304 S.S	G5/8	127mm	0.26

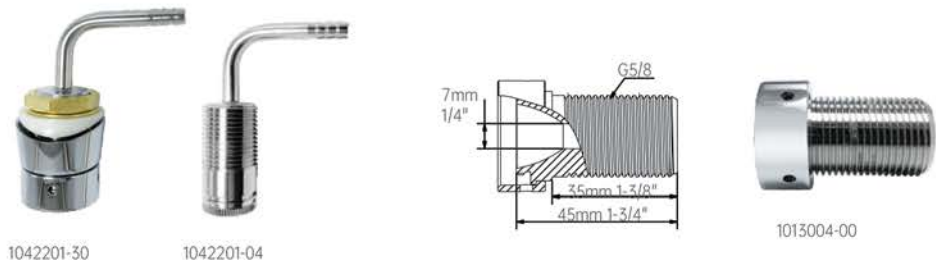
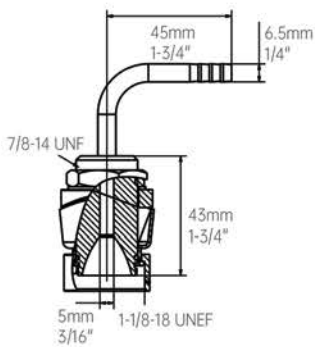

Part No.	Material	Shank Thread / Nut Thread	Elbow O.D.	Fits Hose
1012004-00	304 S.S	G5/8	/	/
1042201-30	304 S.S	7/8-14 UNF	1/4"	3/16" x 7/16"
1042201-04	304 S.S	7/8-14 UNF	1/4"	3/16" x 7/16"



SHANKS

Part No.	Material	Thred	Length	N.W./Unit (kg)
1112123	304 S.S	7/8-14 UNF	2-1/8"	0.20
1112131	304 S.S	7/8-14 UNF	3-1/8"	0.27
1112133	304 S.S	7/8-14 UNF	4-1/8"	0.34
1112124	304 S.S	7/8-14 UNF	5-1/8"	0.41
1112125	304 S.S	7/8-14 UNF	6-1/8"	0.48
1112126	304 S.S	7/8-14 UNF	8"	0.62
1112127	304 S.S	7/8-14 UNF	10"	0.76
1112128	Brass	7/8-14 UNF	2-1/8"	0.21
1112129	Brass	7/8-14 UNF	3-1/8"	0.29
1112114	Brass	7/8-14 UNF	4-1/8"	0.36
1112115	Brass	7/8-14 UNF	5-1/8"	0.43
1112116	Brass	7/8-14 UNF	6-1/8"	0.5
1112143	Brass	7/8-14 UNF	8"	0.65
1112144	Brass	7/8-14 UNF	10"	0.80



1112123



1112144

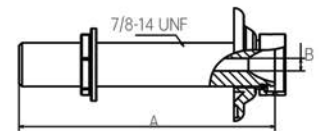

NIPPLE SHANKS

Part No.	Material	Thred	Nipple O.D.	Nipple Length	Fits Hose	Length	N.W./Unit (kg)
1112111	304 S.S	7/8-14 UNF	9/32"	49/64"	3/16" x 7/16"	2-1/8"	0.20
1112112	304 S.S	7/8-14 UNF	9/32"	49/64"	3/16" x 7/16"	3-1/8"	0.27
1112104	304 S.S	7/8-14 UNF	9/32"	49/64"	3/16" x 7/16"	4-1/8"	0.34
1112141	304 S.S	7/8-14 UNF	9/32"	49/64"	3/16" x 7/16"	5-1/8"	0.41
1112113	304 S.S	7/8-14 UNF	9/32"	49/64"	3/16" x 7/16"	6-1/8"	0.48
1112117	Brass	7/8-14 UNF	9/32"	49/64"	3/16" x 7/16"	2-1/8"	0.21
1112118	Brass	7/8-14 UNF	9/32"	49/64"	3/16" x 7/16"	3-1/8"	0.29
1112103	Brass	7/8-14 UNF	9/32"	49/64"	3/16" x 7/16"	4-1/8"	0.36
1112119	Brass	7/8-14 UNF	9/32"	49/64"	3/16" x 7/16"	5-1/8"	0.43
1112120	Brass	7/8-14 UNF	9/32"	49/64"	3/16" x 7/16"	6-1/8"	0.50



1112111



1112120

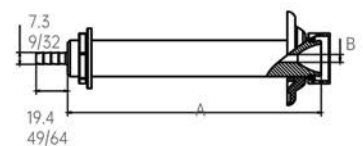

COKE VALVE



Liquid-out Ball Lock Fitting
1118104



Liquid-out Ball Lock Fitting
1118102



Liquid-out Ball Lock Fitting
1118103/1118105



Gas-in Ball Lock Fitting
1118101

ACCESSORIES



Probe And O-ring Lubricant
1111005



Stainless Steel Adapter
1111006



Mini Ball Valve (stainless Steel)
1113121

SPECIFICATIONS

Part No.	Name of Parts
1118101	Gas-in Ball Lock Fitting
1118102	Liquid-out Ball Lock Fitting
1118103	Liquid-out Ball Lock Fitting
1118104	Liquid-out Ball Lock Fitting
1118105	Liquid-out Ball Lock Fitting

SPECIFICATIONS

Part No.	Name of Parts
1111005	Probe and O-Ring Lubricant
1111006	Stainless Steel Adapter
1113121	Mini Ball Valve (Stainless Steel)



TAP HANDLES



1012001-01



1012201-01



1012801-16



1012028-01



1011004-01



1011009-01



1012020-01



1014101-17

CLAMPS



Tower Wrench
1121040



Tower Wrench
1121043



6 In 1 Combination Wrench
1121037



11121008



11121009



11121010

Notes: product dimensions may slightly differ from those given. Due to continuous product improvement, the information presented in this catalog may change.

The photos presented are for illustration purposes only. Due to the printing technique and the conditions in which photos were taken, the actual appearance of the products, including their color, may differ from that presented in the catalogue.



KEG-TRADE s.r.o.

Strojnická 398, 735 62 Český Těšín

tel. +48 693 129 806

www.keg-trade.pl
